

Violin 1

Concerto in c minor

for

Solo Viola (or Cello) and Orchestra

Johann Christian Bach

1768

Reconstructed and harmonized by Henri Casadesus, 1947
Classical orchestration by Kay Pech, 1999

© Pech Publications, 1999

Violin 1

Concerto in c minor

for Solo Viola (or Cello) and Orchestra

Johann Christian Bach (1735-1782)

London, 1768

Reconstructed and harmonized by Henri Casadesus, 1947

Classical orchestration by Kay Pech, 1999

Allegro molto ma maestoso

49 *p*

55 *p* *mf*

62 **5** *f*

69 **69** *p*

74 *p*

79 **6** *mp*

85 *mf*

91 **7** *p* Poco Allarg. Piu calmato e espre:

96

102 **8**

II

Adagio molto espressivo

1 *pp*

8 11 *cresc.*

15

22 12 *a Tempo*
rit. *mf*

28 28 **Piu mosso**
pp

35 *mp* *p*

41 13 *pp*

48 14 *p* *rit.*

55 15 a Tempo *pp*

57

60

62 16 *pp*

65

70 17 **Largo legatissimo** *f* *p*

73

75 18 78 **Largo** *f* *f* *p rit.*

III.

Allegro molto energico

77

85

23

93

101

arco

24

pizz.

109

117

25

125

133

molto allarg

26

Tempo I

141

149

155

11

Cadenza

156 27 Tempo molto piu vivo

pp *molto rit.*

164 Tempo I (of First Mvt)

f *p*

170

f *p* *molto rit.*

Violin 2

Concerto in c minor

for Solo Viola (or cello) and Orchestra

Johann Christian Bach (1735-1782)

London, 1768

Reconstructed and harmonized by Henri Casadesus, 1947

Classical orchestration by Kay Pech, 1999

Allegro molto ma maestoso

58 *mf*

65 **5** **69** *f* *p*

71

76

81 **6** *mp*

88 *mf* **Poco Allarg.**

95 **7** **Piu calmato e espressivo** *p*

102 **8**

109 *Poco rit.* **110** **Tempo I**

114

120 **9**

127

134 **136** **10**

140 **Poco Allarg.**

146 **146** **Tempo I**

152

molto rit.

II

Adagio molto espressivo

1 *pp*

8

11

15

22

12

28 *Piu mosso*

rit. *mf a Tempo* *pp*

29

mp

36

p

43

13

49

14

rit.

55 15 a Tempo
pp

62 16
pp

65

67

70 17 **Largo legatissimo**
f *p*

75 18 78 **Largo**
f *p* rit.

Allegro molto energico

8

16

19

24

32

20

45

53

21

61

69

22

23

arco

24

25

molto allarg. 26 Tempo I

155

11

Cadenza

156 27 Tempo molto piu vivo

164 Tempo I (of First Mvt)

Viola

Concerto in c minor

for

Solo Viola (or Cello) and Orchestra

Johann Christian Bach

1768

Reconstructed and harmonized by Henri Casadesus, 1947
Classical orchestration by Kay Pech, 1999

© Pech Publications, 1999

Viola

Concerto in c minor

for Solo Viola (or cello) and Orchestra

Johann Christian Bach (1735-1782)

London, 1768

Reconstructed and harmonized by Henri Casadesus, 1947

Classical Orchestration by Kay Pech, 1999

Allegro molto ma maestoso

74 6

p *mp*

84

mf

91 **Poco Allarg.** 7 **Piu calmato e espressivo**

p

101 8 *Poco rit.*

110 110 **Tempo I**

f

116 9

p

123 136

mf

138 10 **Poco Allarg.**

pp

146 146 **Tempo I**

f

152

molto rit.

II

Adagio molto espressivo

1 *pp*

7 **11**

13 *cresc.*

19 *rit.* **12** *a Tempo* *mf*

25 **28** *Piu mosso* *pp*

31 *mp*

37 *p*

43 **13** *pp*

49 14

p *rit.*

55 15 a Tempo

pp

61 16

pp

67 17 Largo legatissimo

f

74 18 78 Largo

f *p* *rit.*

III.

Allegro molto energico

61

61 *mp*

69

22

69 *mp* *mf* *p* pizz. arco *p*

77

77

23

85

85 *mf* *mp* pizz.

93

93 *mf*

24

101

101 arco *p* pizz. *p*

109

109

117

117 *p*

125 *cresc. poco a poco* *f*

133 *molto allarg.* **26** *Tempo I* *ff* *mf*

141 *f* *mf*

149 **155** **11** *CADENZA ad lib.*

27 *Tempo molto piu vivo* **2** *pp* *molto rit.*

164 *Tempo I (of First Mvt)* *p* *mf*

170 *p* *molto rit.*

Cello

Concerto in c minor

for Solo Viola (or cello) and Orchestra

Johann Christian Bach (1735-1782)

London, 1768

Reconstructed and harmonized by Henri Casadesus, 1947

Classical Orchestration by Kay Pech, 1999

Allegro molto ma maestoso

6

12 **1**

20 **2**

29 **3**

41 **4**

48

56

63 **5**

f

mf

p

cresc.

mf

f

74

81 6

mp

89 7 Poco Allarg. Piu calmato e espressi

mf *p*

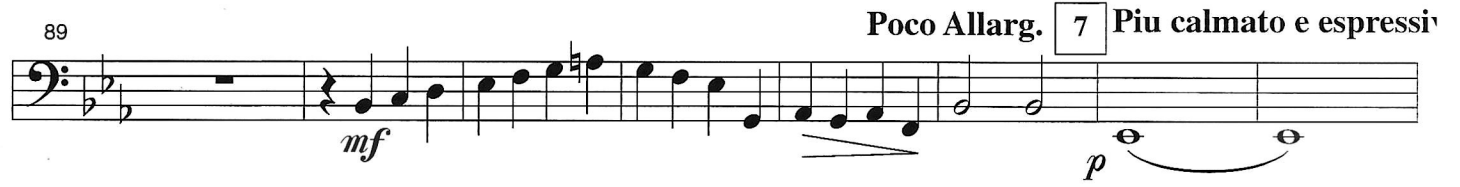

97 8

105 110 Tempo I

Poco rit. *f*

112

118 9

p

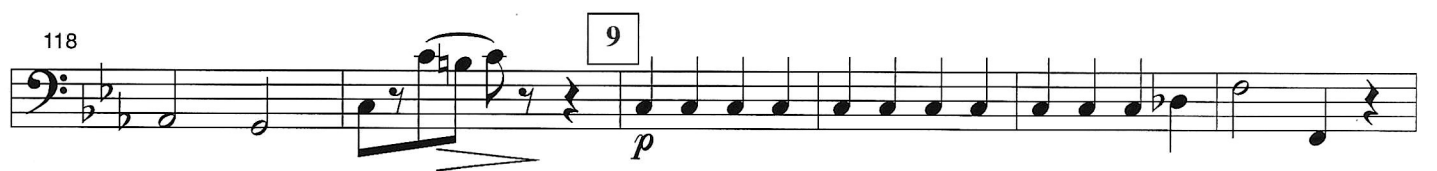

124

mf

130

mf

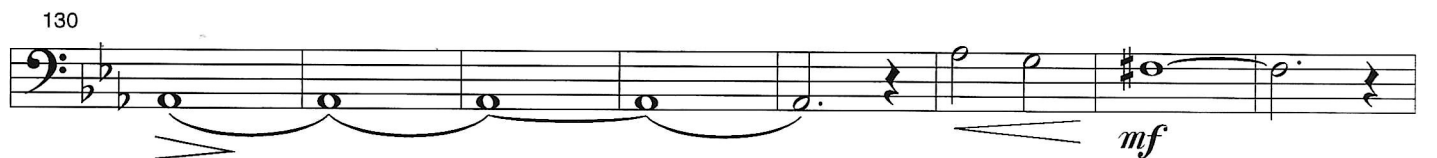

138 10 Poco Allarg.

pp

146 146 **Tempo I**

f

152

f *molto rit.*

II

Adagio molto espressivo

1 *pp*

9 **11**

17 **12** *rit.* *mf* a Tempo

25 **28** *Piu mosso* *pp*

33 *mp* *p*

41 **43** *pp*

49 **14** **15** a Tempo *rit.*

57 **16** *pp*

65 **17** *Largo legatissimo* *f*

73 **18** *Largo* *p* *f* *p* *rit.*

III.

Allegro molto energico

8

16

19

20

20

21

21

21

61 *mp*

69 *mp* **22** *mf* *p* pizz. arco *p*

77

23 85 *mf* *mp* pizz.

93 *mf*

101 arco **24** pizz. *p* *p*

109

25 117 *p*

125 *cresc. poco a poco* *f*

133 *molto allarg.* **26** *Tempo I* *ff* *mf*

141 *f* *mf*

149

152 **155** **11** *CADENZA ad lib.*

27 *Tempo molto piu vivo* *pp* *molto rit.*

Tempo I (of First Mvt) **2** *mp*

170 **2** *molto rit.*

Bass

Concerto in c minor

for

Solo Viola (or Cello) and Orchestra

Johann Christian Bach

1768

*Reconstructed and harmonized by Henri Casadesus, 1947
Classical orchestration by Kay Pech, 1999*

© Pech Publications, 1999

Contrabass

Concerto in c minor

for Solo Viola (or cello) and Orchestra

Johann Christian Bach (1735-1782)

London, 1768

Reconstructed and harmonized by Henri Casadesus, 1947

Orchestrated by Kay Pech, 1997

Allegro molto ma maestoso

117 9 15

135 10

mf *pp*

Poco Allarg. Tempo I

144 6

f

153

molto rit.

II

Adagio molto espressivo

1 *pp*

8 11 *cresc.*

15

22 12 **a Tempo** **Piu mosso** 15

rit. *mf* **Piu mosso**

41 *p*

48 *mf* *f* 21

56 16 22 12

86 23 *mf* 3

94 pizz. *mf*

102 arco 24 pizz. *p* *p*

110

118 25 *p*

126

134

26 *molto allarg.* Tempo I

144

150

155

11

27

Tempo molto piu vivo

156

Tempo I (of First Mvt)

164

9

173

Oboe 1

Concerto in c minor

for Solo Viola (or cello) and Orchestra

Johann Christian Bach (1735-1782)

London, 1768

Reconstructed and harmonized by Henri Casadesus, 1947

Orchestrated by Kay Pech, 1997

Allegro molto ma maestoso

6 *f*

12 1 12 2 12 3 8

45 4 19

64 5 12

81 6 13 *mp* *f* **Poco Allarg.** 7 **Piu calmato e espressivo** 8 8 6 *Poco rit.*

110 **Tempo I**

115

120 9 16

136 10 8

mf

146 **Tempo I**

f

152

molto rit.

II Tacet

III.

Allegro molto energico

4

9

4 19 9

26

20 19

51

21 16

72

22 14 23

mf

90

13 24 16 25 12

mf

134

molto allarg. 26 Tempo I 18 155 11 27 8

ff

Tempo molto piu vivo

164

Tempo I (of First Mvt)

f p

170

f p

molto rit.

Oboe 2

Concerto in c minor

for Solo Viola (or Cello) and Orchestra

Johann Christian Bach (1735-1782)

London, 1768

Reconstructed and harmonized by Henri Casadesus, 1947

Orchestrated by Kay Pech, 1997

Allegro molto ma maestoso

Oboe 2

II. Tacet

III.

Allegro molto energico

4

9

19

9

26

20

19

51

21

16

72

22

14

23

mf

91

13

24

16

25

12

132

molto allarg.

26

Tempo I

18

mf

ff

155

155

11

27

8

Tempo I (of First Mvt)

CADENZA ad lib.

Tempo molto piu vivo

f

p

167

3

f

p

molto rit.

Horn 1

Concerto in c minor

for Solo Viola (or Cello) and Orchestra

Johann Christian Bach (1735-1782)

London, 1768

Reconstructed and harmonized by Henri Casadesus, 1947

Orchestrated by Kay Pech, 1997

Allegro molto ma maestoso

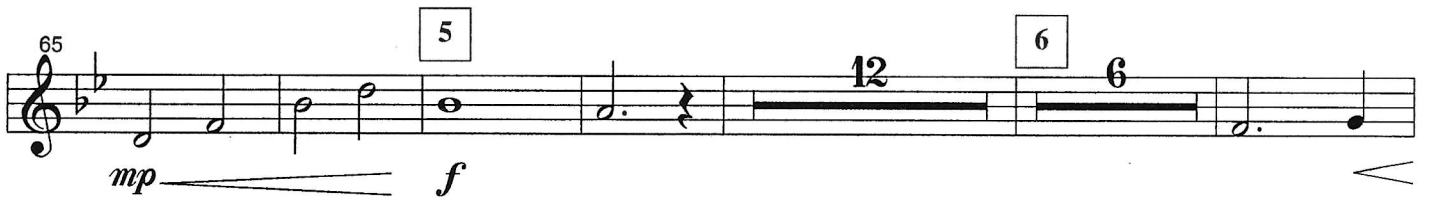
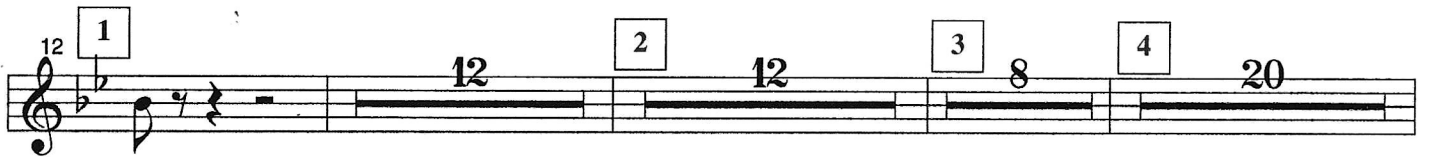

II. Tacet

III.

Allegro molto energico

4

f

9

4 19 7

f *f*

27

2 20

f *f* *mp*

36

10

51

21 16

f

72 22 14 23

mf

91 13 24 16 25 8

128

mp *cresc. poco a poco* *molto allarg.*

136 26 Tempo I 18 155 11 Tempo molto piu vivo 18 Tempo I (of First Mvt)

ff *CADENZA ad lib.* *molto rit.*

Horn 2

Concerto in c minor

for Solo Viola (or cello) and Orchestra

Johann Christian Bach (1735-1782)

London, 1768

Allegro molto ma maestoso

Reconstructed and harmonized by Henri Casadesus, 1947
Orchestrated by Kay Pech, 1997

Tempo I

II. Tacet

Horn 2

Allegro molto energico

III.

4

9 *f* 4 19 9

26 *f* 20 2 *mp*

37 10

54 21 16 22 14 23 *f* *mf*

89 13 24 16 25 8 *mp* *cresc. poco a poco*

131 *f* *molto allarg.* 26 *Tempo I* 18 155 11 *ff* *CADENZA ad lib.*

156 27 *Tempo molto piu vivo* *Tempo I (of First Mvt)* 8 *p*

169 *mf* *p* *molto rit.*

Score

CHAMBER MUSIC INSTITUTE

10711 Ashworth Circle

Cerritos, CA 90703

J. C. Bach/Casadesus

Concerto in c minor

for viola and small orchestra

reconstituted and harmonized by Henri Casadesus

classical orchestration by Kay Pech

Pech Publications 1999

10711 Ashworth Circle, Cerritos, CA 90703-2600

562•804-2725

Conductor Score

Performance Time - 6:00

Concerto in c minor

for Solo Viola (or cello) and Orchestra

Johann Christian Bach (1735-1782)
London, 1768

*Reconstituted and harmonized
by Henri Casadesus
Classical Orchestration by Kay Pech, 1999*

Allegro molto ma maestoso $\text{♩} = 80$

Solo Viola

Oboe 1

Oboe 2

Horn 1

Horn 2

Violin 1

Violin 2

Viola

Cello

Contrabass

7

Solo Viola

Ob. 1

Ob. 2

Hn. 1

Hn. 2

Vln. 1

Vln. 2

Viola

Vcl.

Cb.

14

Solo Viola

Vln. 1

Vln. 2

Viola

Vcl.

Cb.

21

Solo Viola

25

Vln. 1

Vln. 2

Viola

Vcl.

Cb.

mf

p

28

Solo Viola

Vln. 1

Vln. 2

Viola

Vcl.

p

4 Solo Viola

Vln. 1

Vln. 2

Viola

Vcl.

35

p

42 Solo Viola

Vln. 1

Vln. 2

Viola

Vcl.

42

cresc.

mf

49

Solo Viola

Hn. 2

Vln. 1

Vln. 2

Viola

Vcl.

Cb.

56

Solo Viola

Hn. 2

Vln. 1

Vln. 2

Viola

Vcl.

Cb.

70

Solo Viola

Vln. 1

Vln. 2

Viola

Vcl.

77

81

Solo Viola

Vln. 1

Vln. 2

Viola

Vcl.

mp

mp

p

mp

mp

84

Solo Viola

Hn. 1

Hn. 2

Vln. 1

Vln. 2

Viola

Vcl.

f

mf

mf

mf

mf

mf

mf

91

Solo Viola

Vln. 1

Vln. 2

Viola

Vcl.

Cb.

Poco Allarg.

95

Piu calmato e espressivo

p

p

p

p

p

p

98

Solo Viola

Vln. 1

Vln. 2

Viola

Vcl.

110

Tempo I

105

Solo Viola

Poco rit.

Ob. 1

Ob. 2

Hn. 1

Hn. 2

Vln. 1

Vln. 2

Viola

Vcl.

Cb.

112

Solo Viola

Ob. 1

Ob. 2

Hn. 1

Hn. 2

Vln. 1

Vln. 2

Viola

Vcl.

Cb.

119

120

Solo Viola

Ob. 1

Ob. 2

Hn. 1

Hn. 2

Vln. 1

Vln. 2

Viola

Vcl.

Cb.

126

Solo Viola

Vln. 1

Vln. 2

Viola

Vcl.

mf

mf

mf

133

Solo Viola

136

Ob. 1

Ob. 2

Hn. 1

Hn. 2

Vln. 1

Vln. 2

Viola

Vcl.

Cb.

mf

pp

Detailed description of the musical score: The score is for page 13, measures 133-136. The Solo Viola part begins at measure 133 with a melodic line. At measure 136, a circled number '136' indicates a key change to D major. The woodwinds (Ob. 1, Ob. 2, Hn. 1, Hn. 2) and strings (Vln. 1, Vln. 2, Viola, Vcl., Cb.) enter at measure 136 with sustained notes. Dynamics are marked as *mf* (mezzo-forte) and *pp* (pianissimo) for various instruments. The Solo Viola part continues with a melodic line that ends with a trill-like figure in measure 136.

147

Solo Viola

Ob. 1

Ob. 2

Hn. 1

Hn. 2

Vln. 1

Vln. 2

Viola

Vcl.

Cb.

147

f

147

153

Solo Viola

molto rit.

Ob. 1

Ob. 2

Hn. 1

Hn. 2

Vln. 1

Vln. 2

Viola

153

Vcl.

Cb.

Detailed description of the musical score: This page contains measures 153 through 156 of a symphonic work. The Solo Viola part begins with a melodic line in measure 153, marked 'molto rit.'. The woodwinds (Ob. 1, Ob. 2, Hn. 1, Hn. 2) and strings (Vln. 1, Vln. 2, Viola, Vcl., Cb.) provide harmonic support. The Vcl. part is marked 'f' (forte). The score concludes with a double bar line at the end of measure 156.

Conductor Score

II

Performance Time - 6:30

J. C. Bach/Casadesus

Adagio molto espressivo

11

Solo *tr* *cresc.*

Vln. 1 *cresc.*

Vln. 2 *cresc.*

Viola 11 *cresc.*

Vcl. *cresc.*

Cb. *cresc.*

17

Solo *p* *pp* *mp*

Vln. 1

Vln. 2

Viola 17

Vcl.

Cb.

23 *rit.* *mf* a Tempo 12 *pp* 28 **Piu mosso**

Solo

Vln. 1 *rit.* *mf* a Tempo 12 *pp*

Vln. 2 *rit.* *mf* a Tempo 12 *pp*

Viola 23 *rit.* *mf* a Tempo 12 *pp*

Vcl. *rit.* *mf* a Tempo 12 *pp*

Cb. *rit.* *mf* a Tempo 12 *pp*

29

Solo

Vln. 1

Vln. 2

Viola 29

Vcl.

Cb.

34

Solo *mf*

Vln. 1 *mp* *p*

Vln. 2 *mp* *p*

Viola 34 *mp* *p*

Vcl. *mp* *p*

Cb.

38

Solo *pp*

Vln. 1

Vln. 2

Viola 38

Vcl.

Cb.

43

Solo *mf* *pp* *cresc.*

Vln. 1 *pp*

Vln. 2

Viola 43 *pp* *pp*

Vcl. *pp*

Cb. *mp*

47

Solo *f* *tr* 51

Vln. 1 *p*

Vln. 2 *p*

Viola 47 *p*

Vcl.

Cb.

55 a Tempo

52

Solo

Vln. 1

Vln. 2

Viola

Vcl.

Cb.

rit.

pp

pp

pp

56

Solo

Vln. 1

Vln. 2

Viola

Vcl.

Cb.

56

60

Solo

63

pp

Vln. 1

Vln. 2

Viola

60

Vcl.

Cb.

pp

64

Solo

tr

Vln. 1

Vln. 2

Viola

64

Vcl.

Cb.

74

Solo

Vln. 1

Vln. 2

Viola

Vcl.

Cb.

f

f

f

f

f

(78)

Largo

77

Solo

Vln. 1

Vln. 2

Viola

Vcl.

Cb.

f

p rit.

f

p rit.

f

p rit.

f

p rit.

f

p rit.
