

# CONCERTO FOR 2 VIOLINS (BACH)

BACH Page 3

Staff 1: Includes circled number 55, slurs, and fingerings 4, 3, 2, 3.

Staff 2: Includes slurs, accents, and fingerings 2, 3, 0, 4.

Staff 3: Includes circled 'D', slurs, and fingerings 0, 1, 2, 3, 4.

Staff 4: Includes circled number 63, slurs, and fingerings 4, 3, 0, 0, 1, 2, 0, 4, 2.

Staff 5: Includes slurs, and fingerings 4, 3, 1, 2, 4, 2.

Staff 6: Includes circled 'E', slurs, and fingerings 1, 2, 4.

Staff 7: Includes slurs, and fingerings 3, 2, low, 1, 2, 3.

Staff 8: Includes slurs, and fingerings 2.

BACH Page 4

3 0 0 1 3 0

*f*

*p*

*f*

*low*

III

#1 2 0 I 4 2

Largo

VIVALDI A MINOR CONCERTO

*pp*

*low*

*ppp*

Bach Double (for cello)

38

46

50

55

D

63

(E)

f

p

p

(F)

f

Largo (mute)

Vivaldi 2<sup>no</sup> mot. (for Viola)

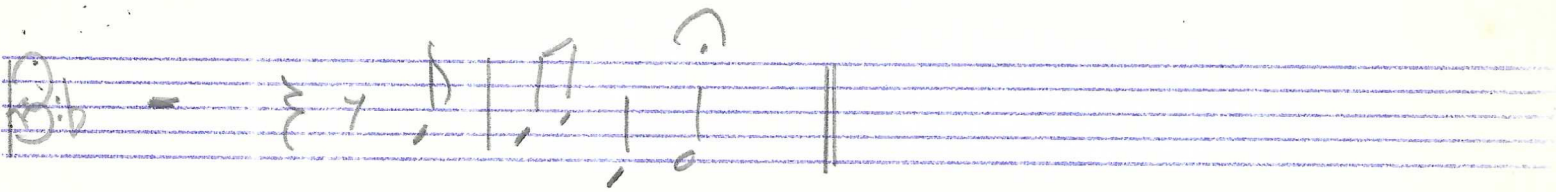

(for Cello)

