Cerebral Palsy

Kay Pech (June 16, 1979)

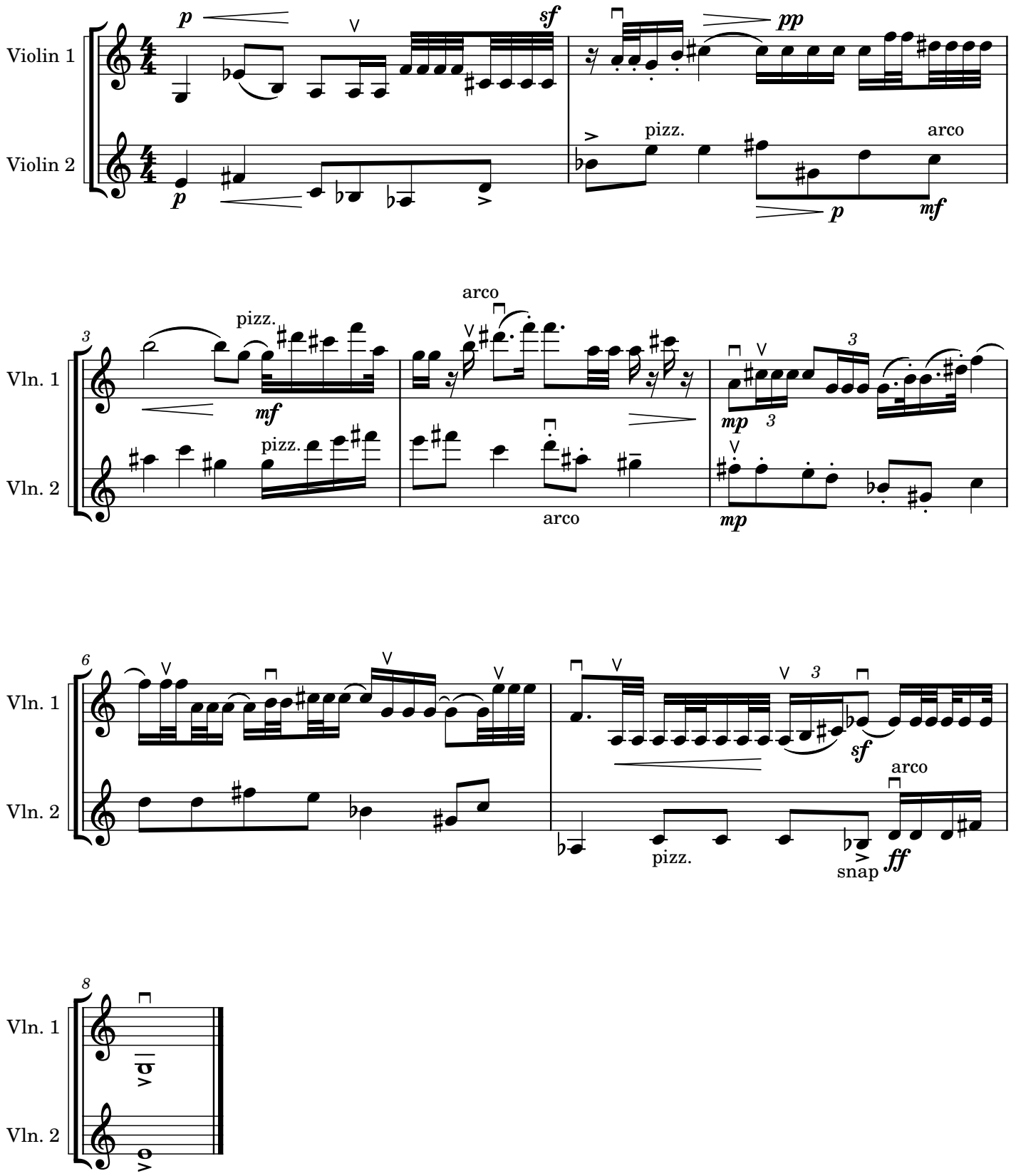

1979

Cerebral Palsy

6/16/79
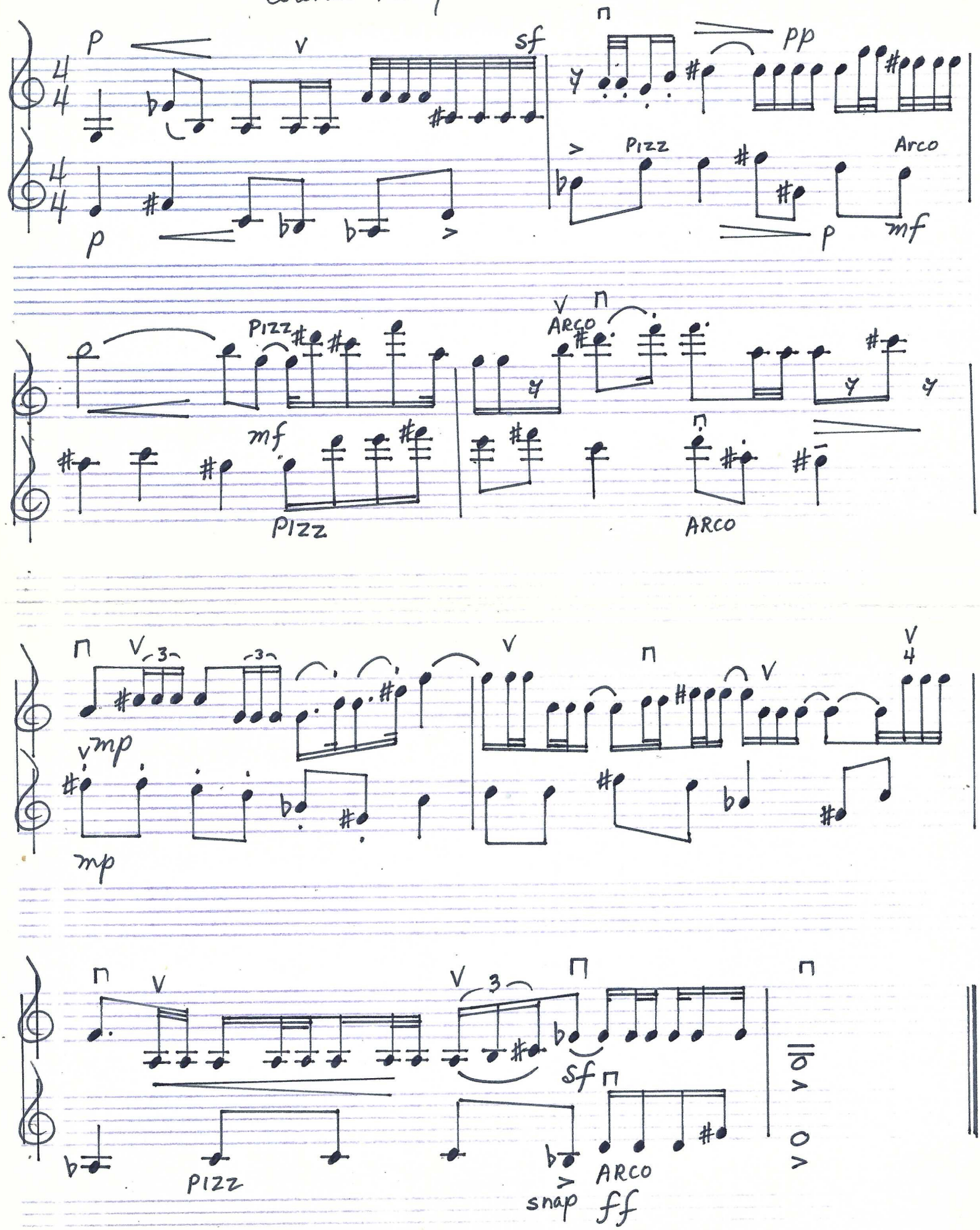
Kay Pech