

# Communion Medley

for Clarinet & String Trio

Dedicated to George Fulton

arr. by Kay Pech, 1993

## #521 You Satisfy

1

Bb Clarinet

7

13

19

## #513 Let Us Break Bread

25

32

39

46

## #510 Jesus, Thou Joy

53

60

67

Psalter #535 Come

76

85

#98 O Sacred Head

94

103

#92 Beneath the Cross

109

117

#93 Ah, Holy Jesus

125

133

#102 Were You There?

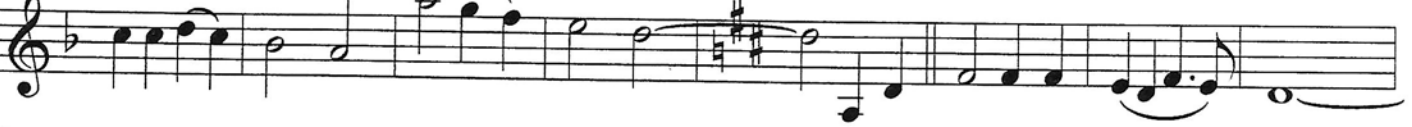

141

149

# Communion Medley

for Clarinet & String Trio  
Dedicated to George Fulton

arr. by Kay Pech, 1993

1 #521 You Satisfy

Violin

8

15

22 #513 Let Us Break Bread

30

38

48

58 #510 Jesus, Thou Joy

66

74 Psalter #535 Come To The Savior *rit.*

82

#98 O Sacred Head

90

96

This section continues the melody for #98 O Sacred Head, spanning measures 90 to 96. It maintains the same treble clef and key signature, with a consistent rhythmic pattern of quarter and eighth notes.

102

#92 Beneath the Cross

This section begins at measure 102 for the new piece, #92 Beneath the Cross. The key signature changes to one sharp (F#). The melody is composed of quarter and eighth notes.

This staff continues the melody for #92 Beneath the Cross, showing a continuation of the rhythmic and melodic patterns established in the previous section.

114

#93 Ah, Holy Jesus

This section starts at measure 114 for #93 Ah, Holy Jesus. The key signature changes to two sharps (F# and C#). The melody features a mix of quarter and eighth notes.

129

This staff continues the melody for #93 Ah, Holy Jesus, showing a continuation of the melodic line.

136

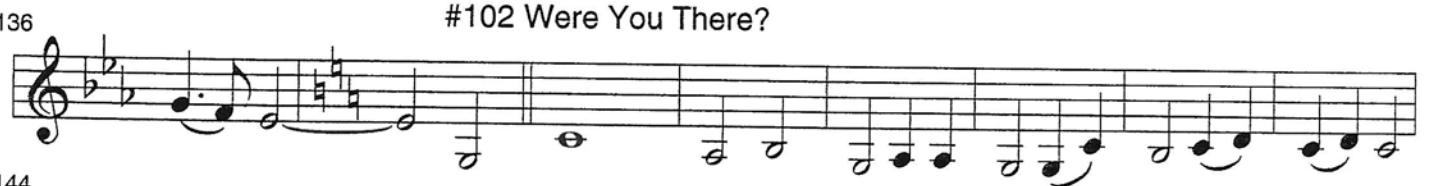

#102 Were You There?

This section begins at measure 136 for #102 Were You There?. The key signature changes to two flats (Bb and Eb). The melody is primarily composed of quarter notes.

151

80

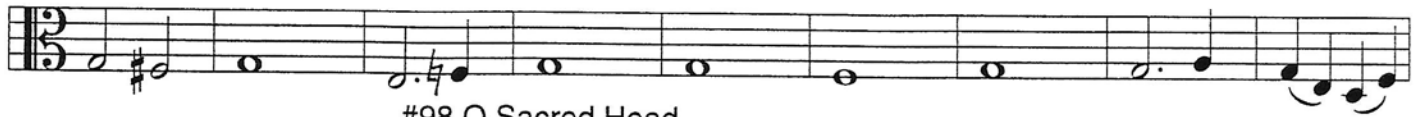

#98 O Sacred Head

89

96

103

#92 Beneath the Cross

110

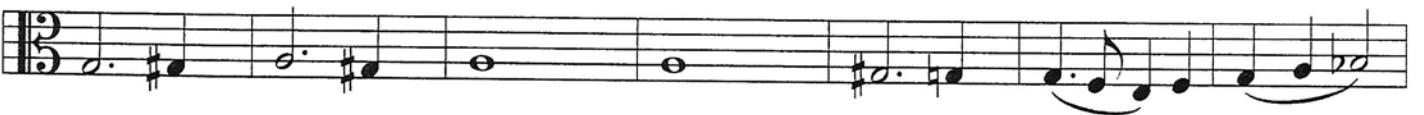

117

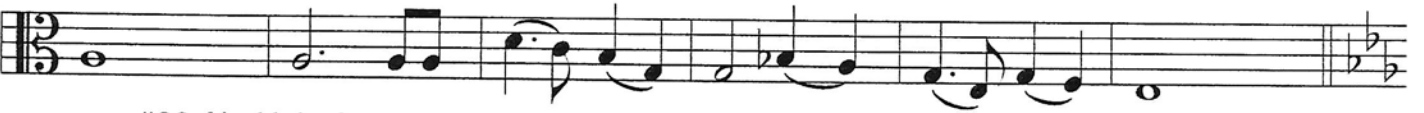

123

#93 Ah, Holy Jesus

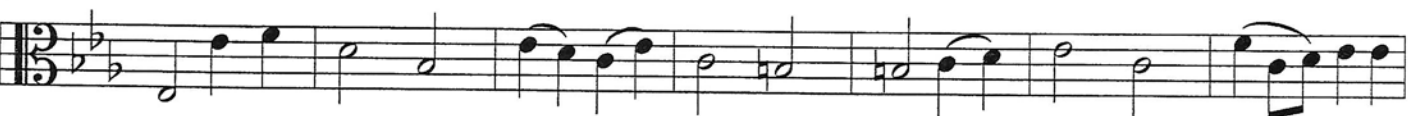

130

137

#102 Were You There?

144

151

# Communion Medley

for Clarinet & String Trio

*Dedicated to George Fulton*

arr. by Kay Pech, 1993

1 #521 You Satisfy

Cello

8

15

22 #513 Let Us Break Bread

29

36

43

50

57 #510 Jesus, Thou Joy

64

71

Psalter #535 Come To The Savior

80

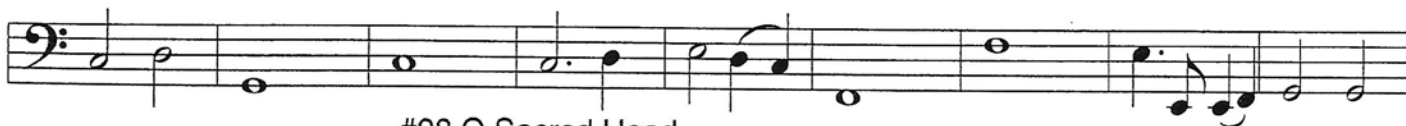

#98 O Sacred Head

89

96

#92 Beneath the Cross

103

110

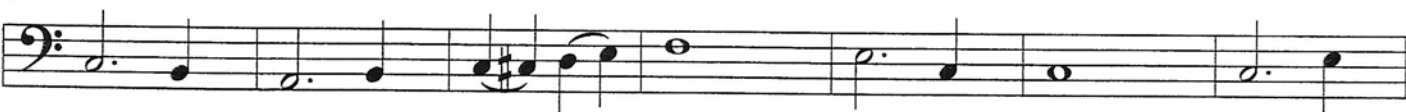

#93 Ah, Holy Jesus

117

125

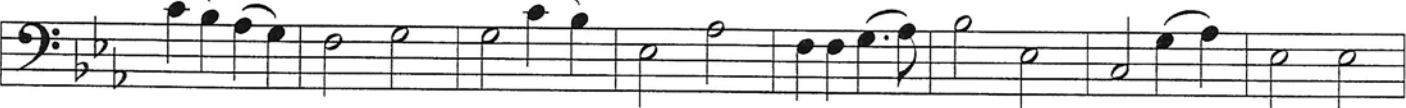

#102 Were You There?

133

141

149

