

1st Violin Excerpts from Dark Crystal and Conan

"Finale" from Dark Crystal

Andreas, arr.

Maestoso

38 (42) *Fast (in 4)*

45 *"Anvil of Crom" from Conan* *f*

57 (5) *v v*

62 (64) *f*

68 (v)

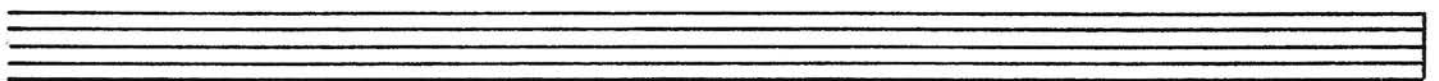
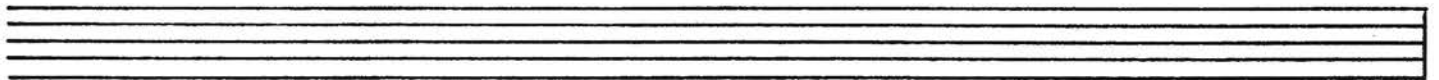
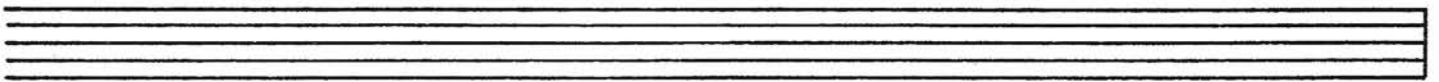

2nd Violin Excerpts from Dark Crystal + Conan

"Finale" from Dark Crystal

Andreas, arr.

Maestoso \square

"Anvil of Crom" from Conan

5 Viola

Excerpts from Dark Crystal and Conan

"Finale" from Dark Crystal

Conan

Andreas, arr.

Maestoso

Fast (in 4)

"Anvil of Crom" from Conan

42

45

(4)

(8)

f

f

1.

2.

57

(5)

62

64

f

68

(v)

f

Cello

4 Excerpts from Dark Crystal and Conan

Andreas, arr.

"Finale" from Dark Crystal

Maestoso

Measures 1-7: *f*, *v*

Measures 8-14: *mf legato*, *v*, *vv*

Measures 15-22: *molto rit.*, *rit.*, *pp*, *4*

Measures 23-28: *Pizz.*, *Arco*, *mf*, *v*

Measures 29-31: *f*

Measures 32-34

Measures 35-41: *mf*

"Anvil of Crom" from Conan

42 Fast (in 4)

45

(4)

(8)

(11)

Measures 42-51: *f*

Excerpts from Dark Crystal and Conan

Andreas, arr.

"Finale" from Dark Crystal

Maestoso

9

10

17 "Love Theme"

molto rit.

18

Slowly 5 Pizz.

p

31

f

mf

39

Arco

42 Fast (in 4)

45 "Anvil of Crom" from Conan (5)

f

50

(6) (8) (11) 2. (57) (5)

v v p

64

f

69

(v)

v p

① 1st Flute **Excerpts from Dark Crystal + Conan**

"Finale" from Dark Crystal

Andreas, arr.

Maestoso

"Love Theme" Slowly

"Anvil of Crom" from Conan Fast

2nd Flute + Piccolo Excerpts from Dark Crystal + Conan

"Finale" from Dark Crystal
Maestoso

Andreas, arr.

1 *f*

7 *mf* 9

14 *molto rit.* *pp* 17 *Slowly Piccolo* *f* "Love Theme"

21 *mp* 27

29 *f* 31

35 *fp* 6 42 *Fast* 30

64 *f*

69 *f*

Excerpts from Dark Crystal and Conan

1st Oboe

Andreas, arr.

"Finale" from Dark Crystal
Maestoso

"Anvil of Crom" from Conan
Fast 30

Excerpts from Dark Crystal + Conan

"Finale" from Dark Crystal
Maestoso

Andreas, arr.

f

9 *f* molto rit.

17 *pp* "Love Theme" Slowly 9 27 *mp*

29 31 *f*

35 *fp* 42 *f*

"Anvil of Crom" from Conan
Fast

64 *f*

69 *f*

1st B^b Clarinet

Excerpts from Dark Crystal + Conan

Andreas, arr.

"Finale" from Dark Crystal

Maestoso > >>>

"Anvil of Crom" from Conan

42 Fast 4 30

2nd B^b Clarinet

Excerpts from Dark Crystal + Conan

112 *Maestoso* >>> "Finale" from Dark Crystal >>>>
f

7
mf

12
4/4
molto rit. pp

18 "Love Theme" f
Slow 9 (27)
ppp

(31) f (35) fp 6

(42) Fast "Anvil of Crom" from Conan 15 30

(64) f

69

Bass Clarinet

Excerpts from Dark Crystal + Conan

"Finale" from Dark Crystal

Andreas, arr.

Maestoso

"Anvil of Crom" from Conan

Bassoons

Excerpts from Dark Crystal and Conan

Andreas, arr.

"Finale" from Dark Crystal

Maestoso

f

7 9

13 17 Slowly "Love Theme" 13
molto rit. *pp*

31 6
f *fp*

42 Fast "Anvil of Crom" from Conan 30

64 *f*

69

1st Horn

Excerpts from Dark Crystal + Conan

Andreas, arr.

Maestoso "Finale" from Dark Crystal

2nd Horn

Excerpts from Dark Crystal and Conan

"Finale" from Dark Crystal
Maestoso

Andreas, arr.

f

7

9 3

mf

15

17 Slow "Love Theme" 13 31

molto rit.

pp

f

32

35 6 42 Fast 3

fp

"Anvil of Crom" from Conan

45

f

52

1. 2. 57

60

64

f

67

1st 8^b Trumpet

Excerpts from Dark Crystal and Conan

Maestoso "Finale" from Dark Crystal

Andreas, arr.

1
f

7
9 3
f

15
17 "Love Theme" f
Slowly 9 27 2
molto rit
pp

29
31
mp f

34
42 "Anvil of Crom" from Conan
Fast 27
fp

61
64
f

2nd B^b Trumpet

Excerpts from Dark Crystal and Conan

Maestoso "Finale" from Dark Crystal

Andreas, arr.

6

9 3 f

14 17 4/4 4/4 molto rit. pp f "Love Theme" 13

31 f fp

42 Fast 64 f "Anvil of Crom" 30 from Conan

optional 3rd Trumpet

69

Excerpts from Dark Crystal and Conan

Andreas, arr.

"Finale" from Dark Crystal

Maestoso

8

9 legato

> mf

14

17

Slowly 13

molto rit.

pp

31

mf

fp

6

42 Fast 3

"Anvil of Crom" from Conan

45

f

ff

53

56

60

64

f

67

2nd Trombone

Excerpts from Dark Crystal and Conan

"Finale" from Dark Crystal

Andreas, arr.

Maestoso

f

mf legato 9

molto rit. *pp* 17

"Love Theme"

Slowly 24

42 "Anvil of Crom" from Conan
Fast 3

f 45

ff

57

f 64

68

3rd Trombone

Excerpts from Dark Crystal and Conan

"Finale" from Dark Crystal

Andreas, arr.

Maestoso

1
f

7
mf
9

14
molto rit.
Slowly
13
17
pp

31
mf
Fast
3
42
6

45
ff

52
ff
57

60
f
64

68
f

Tuba

Excerpts from Dark Crystal + Conan

"Finale" from Dark Crystal

Andreas, arr.

Maestoso

"Love Theme" Slowly 13

"Anvil of Crom" from Conan

Tympani

Excerpts from Dark Crystal and Conan

Andreas, arr.

"Finale" from Dark Crystal
Maestoso

C#
A
G#

"Love Theme"
18

molto rit. SLOW

pp

6 (42) 1st Tympani "Anvil of Crom" from Conan

14 times

(gong marks 14th time)

Ending

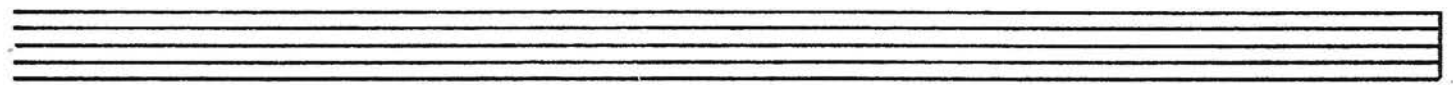
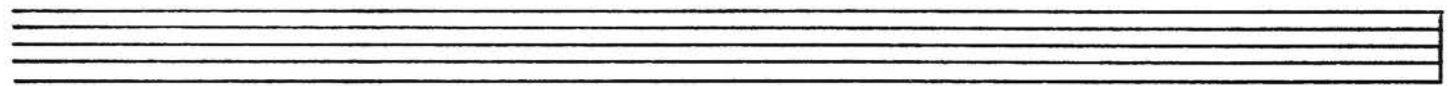

Excerpts from Dark Crystal and Conan

Andreas, arr.

"Finale" from Dark Crystal

Cymbals *Maestoso*

Recorder *Slow* "Love Theme"

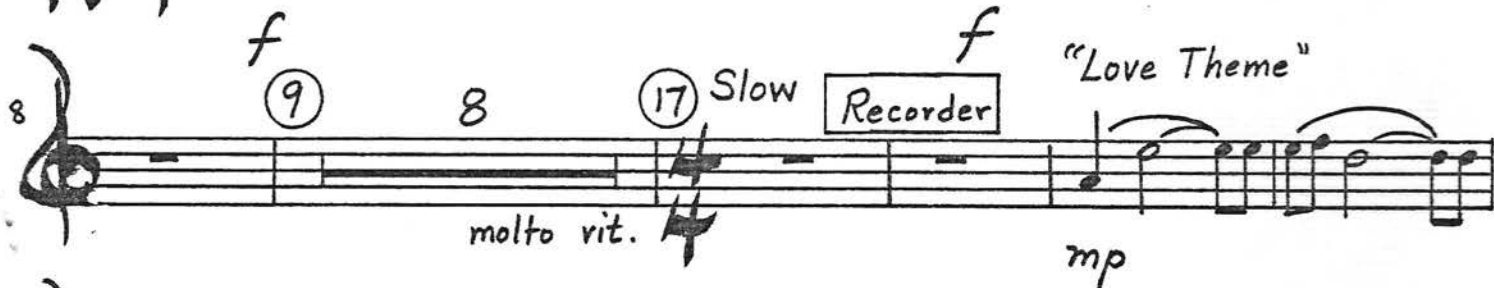

Gong *Fast (in 4)*

Harp Excerpts from Dark Crystal + Conan

"Finale"

"Love Theme". from Dark Crystal

Andreas, arr.

Maestoso

(17) Slowly

