

1st Violin Excerpts from Dark Crystal and Conan

"Finale" from Dark Crystal

Andreas, arr.

Maestoso

38 (42) *Fast (in 4)*

45 *"Anvil of Crom" from Conan*
 f

2. (57) (5) *v v*

62 (64) *f*

68 (v)

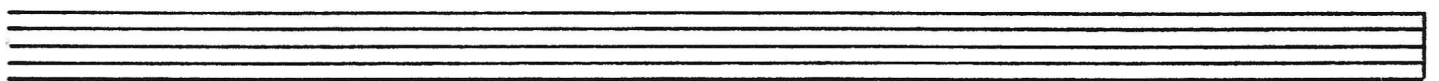
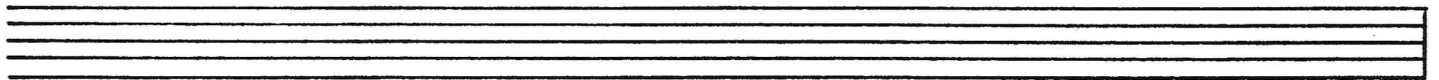

2nd Violin Excerpts from Dark Crystal + Conan

"Finale" from Dark Crystal

Andreas, arr.

Maestoso \square

"Anvil of Crom" from Conan

5

Viola

Excerpts from Dark Crystal and Conan

"Finale" from Dark Crystal

Conan

Andreas, arr.

Maestoso

Fast (in 4)

"Anvil of Crom" from Conan

42

45

(4)

(8)

f

f

1.

2.

57

(5)

v v

62

64

f

68

(v)

v

Cello

4 Excerpts from Dark Crystal and Conan

Andreas, arr.

"Finale" from Dark Crystal

Maestoso

42 Fast (in 4)

"Anvil of Crom" from Conan

56 2. (5) $v v \pi$ 64 π f

65 π v π π

71 (v) $v \pi$

Excerpts from Dark Crystal and Conan

Andreas, arr.

"Finale" from Dark Crystal

Maestoso

9

10

17 "Love Theme"

18

31

39

50

64

69

① 1st Flute **Excerpts from Dark Crystal + Conan**

"Finale" from Dark Crystal

Andreas, arr.

Maestoso

7

8va

9

mf

13

f

molto rit.

17

pp

"Love Theme"
Slowly

[Recorder]

20

27

mp

f

33

p

fp

35

42

"Anvil of Crom" from Conan
Fast

64

f

69

2nd Flute + Piccolo Excerpts from Dark Crystal + Conan

Piccolo "Finale" from Dark Crystal
Maestoso

Andreas, arr.

1 *f*

7 *mf* 9

14 *molto rit.* 17 *pp* *f*
Slowly "Love Theme"
Piccolo [Recorder]

21 *mp* 27

29 *f* 31

35 *fp* 42 *Fast* 30
"Anvil of Crom" from Conan

64 *f*

69 *f*

Excerpts from Dark Crystal and Conan

1st Oboe

Andreas, arr.

"Finale" from Dark Crystal
Maestoso

Excerpts from Dark Crystal + Conan

"Finale" from Dark Crystal
Maestoso

Andreas, arr.

f

9 3 *f*

17 27 9 *pp mp*
"Love Theme" *f*
Slowly

29 31 6 *f*

35 42 *fp*

64 *f*

69 *f*

"Anvil of Crom" from Conan
Fast 30

1st B^b Clarinet

Excerpts from Dark Crystal + Conan

Andreas, arr.

"Finale" from Dark Crystal

Maestoso > >>>

"Love Theme"

"Anvil of Crom" from Conan

42 Fast 4 30

2nd B^b Clarinet

Excerpts from Dark Crystal + Conan

112 *Maestoso* >>> "Finale" from Dark Crystal >>>>
f

7
mf

12
4/4. molto rit. pp

18 "Love Theme" f
Slow 9 (27) *mp*

(31) f (35) fp 6

(42) Fast "Anvil of Crom" from Conan 15 30

(64) f

69

Bass Clarinet

Excerpts from Dark Crystal + Conan

"Finale" from Dark Crystal

Andreas, arr.

Maestoso

"Love Theme"

31

"Anvil of Crom" from Conan

Bassoons

Excerpts from Dark Crystal and Conan

Andreas, arr.

"Finale" from Dark Crystal

Maestoso

1 2 3 4 5 6

f

7 8 9 10 11 12

13 14 15 16 17

molto rit. *Slowly*

"Love Theme" 13

pp

31 32 33 34 35 36

f *fp*

42 Fast "Anvil of Crom" from Conan

30

64 65 66 67 68

f

69 70 71

f

1st Horn

Excerpts from Dark Crystal + Conan

Andreas, arr.

Maestoso "Finale" from Dark Crystal

1

8

14

(17) Slow "Love Theme" 13

(31)

32

(35)

6

(42) Fast

3

"Anvil of Crom" from Conan

45

52

1.

2.

(57)

59

(64)

67

2nd Horn

Excerpts from Dark Crystal and Conan

"Finale" from Dark Crystal
Maestoso

Andreas, arr.

"Anvil of Crom" from Conan

1st 8^b Trumpet

Excerpts from Dark Crystal and Conan

Maestoso "Finale" from Dark Crystal

Andreas, arr.

2nd B^b Trumpet

Excerpts from Dark Crystal and Conan

Maestoso "Finale" from Dark Crystal

Andreas, arr.

6

9 3 f

14 17 4/4 4/4 molto rit. pp

31 f fp 6

42 Fast 64 f "Anvil of Crom" 30 from Conan optional 3rd Trumpet

69

Excerpts from Dark Crystal and Conan

Andreas, arr.

"Finale" from Dark Crystal

Maestoso

8

9 legato

> mf

14

molto rit.

17

pp

"Love Theme"

Slowly 13

31

mf

fp

6

42 Fast 3

"Anvil of Crom" from Conan

45

f

ff

53

56

f

60

64

f

67

2nd Trombone

Excerpts from Dark Crystal and Conan

"Finale" from Dark Crystal

Andreas, arr.

Maestoso

f

mf legato 9

molto rit. *pp* 17

"Love Theme"

Slowly 24

42 "Anvil of Crom" from Conan
Fast 3

f 45

ff 57

f 64

f 68

f 68

3rd Trombone

Excerpts from Dark Crystal and Conan

"Finale" from Dark Crystal

Andreas, arr.

Maestoso

1 *f*

7 9 *mf*

14 17 *molto rit.* *pp* "Love Theme" 13

31 42 *mf* *fp* Fast 3

45 *ff*

52 57 *ff*

60 64 *f*

68

Tuba

Excerpts from Dark Crystal + Conan

"Finale" from Dark Crystal

Andreas, arr.

Maestoso

"Love Theme" Slowly 13

"Anvil of Crom" from Conan

Tympani

Excerpts from Dark Crystal and Conan

Andreas, arr.

"Finale" from Dark Crystal
Maestoso

C#
A
G#

"Love Theme"
18
35

1st Tympani "Anvil of Crom" from Conan

Ending

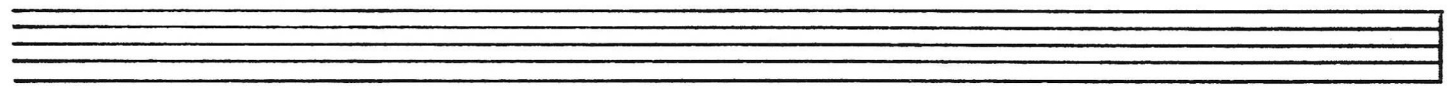

Excerpts from Dark Crystal and Conan

Andreas, arr.

"Finale" from Dark Crystal

Cymbals *Maestoso*

Recorder *f* *molto rit.* *Slow* *f* "Love Theme" *mp*

Recorder

Recorder

Recorder

Gong *Fast (in 4)*

Gong

Harp Excerpts from Dark Crystal + Conan

"Finale"

"Love Theme". from Dark Crystal

Andreas, arr.

Maestoso

(17) Slowly

32

35

f

5

42 Fast (in 4) "Anvil of Crom" from Conan

42

Empty musical staff.

Empty musical staff.