

# **Fiddle Sessions**

**Fun for 2, 3 and 4 violas**

*Compiled and Arranged by*  
**Livingston Gearhart**  
and  
**Elizabeth A. H. Green**

**prepared for viola by**  
**Kay Pech**

**Pech Publications, 2000**

## Contents

Rounds: "Count Me In," "Sky Blue"	5
Prayer (Franck)	6
Table Music (Mozart)	7
Meditation (Tchaikovsky)	8
Volga Boatmen	10
Close Quarters	11
The Devil's Dream	13
To the King's Taste: Air for Two Viols	14
Sarabande	16
Ballet	17
Rigadoon	18
Canon (Bach)	22
Polka (Tchaikovsky)	25
Lift Thine Eyes (Mendelssohn)	26
Pavane (Ravel)	29
After You, My Dear Gaston (Jazz Canon)	31
Chorale (Bach)	34
Round in 3 Styles	35
Minuet (Haydn)	36
Preludulerp (Bach)	37
Chorale "Die Meistersinger" (Wagner)	38
Etude (Leopold Mozart)	39
Hopak (Moussorgsky)	40
Madrigal (Purcell)	44
Zowie! goes the Weasel	49
Fugue (Haydn)	51
Berceuse (Stravinsky)	52

# Rounds for Three

5

## Count Me In

As fast as you can

7

13

## Sky Blue (Jazz)

Tempo di blues

*The first line is played alone. When first player starts line 2, second player begins; third player follows second after the same interval. At the end of line 3, return to beginning without rhythmic break. Repeat as many times as desired. then all stop at fermata.*

# Prayer

Andante religioso

César Franck

# Meditation

Viola III

Tchaikovsky

Andantino

# Meditation

## Viola IV

9

Tchaikovsky

Andantino

51

*p*

58

(A)

65

(B) Solo

72

(C)

79

(D)

*sfz*

88

(E)

96

# Volga Boatmen

Andante con rigore

20  
20  
decresc.  
decresc.  
24  
24  
V  
pp

### Close Quarters

follow one another at an interval of one quarter note

Moderato

25  
25  
p  
cresc. poco a poco  
p  
f  
(3) (2) (1)  
p

# "To the King's Taste" I. Air for Two Viols

François Couperin (1668-1733)

This great French composer was Louis XIV's favorite organist and harpsichordist.

## Viola II

Allegretto

1

4

8

13

18

22

26

0 2

1

2

V V

1

3

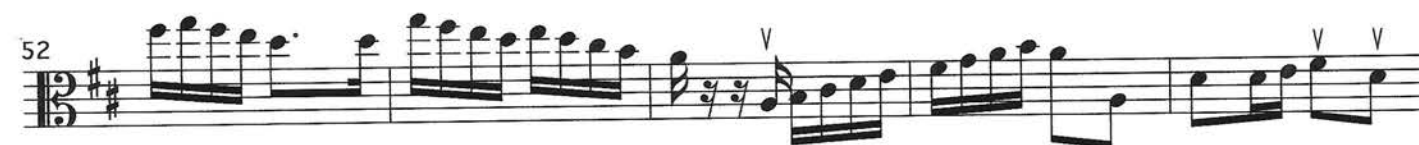

# "To the King's Taste"

## II. Sarabande

Leopold I (1640-1705)

Emperor Leopold of Austria was a great patron of music and the composer of 15 oratorios, 7 operas, and much other music.

Largo

Viola III

1 *p* *mp* *mf* *f*

11 **A**

*mf* *f*

Viola IV

1 Largo

1 *p* *mp* *mf* *f*

11 **A**

*mf*

# "To the King's Taste" III. Ballet

Baltazarini

Back in 1560 Baltazarini was renowned as "the best violin player of Christendom."  
During his long career he served as chief musician in the courts of four monarchs --  
Mary Stuart, Catherine d'Medici, Charles IX, and Henry III.

## Viola III

Alla breve

## Viola IV

Alla breve

# "To the King's Taste"

## IV. Rigadoon

Johann Joachim Quantz (1697-1773)

Quantz was the court composer and flute teacher of Frederick the Great.

### Viola III

## Canon

J. S. Bach

For two. This masterful canon is taken from Bach's last work, "The Art of the Fugue."  
The second player begins when first player reaches the fifth bar and stops at fermata.

Allegro

61

65

70

75

80

85

90

94

# Polka

25

Tchaikovsky

2 *mf* 2nd time pizz.

3 *mf* 2nd time pizz.

7 **A** arco

7 arco

13 pizz.

3 pizz.

19 **B** arco

9 arco *cresc.*

9 *cresc.*

25 pizz.

25 *decresc.*

25 pizz.

25 *decresc.*

# Lift Thine Eyes from "Elijah"

Mendelssohn

Andante con moto

# Pavane

## Viola III

29

Maurice Ravel

Lent (French for "slowly")

*pizz.*

5 *arco* **A**

10 *f* *p* *pp* **B**

15 **C** *v* *v*

21

26 **D** *a tempo* *pizz.*

31 *arco*

36 **E** *f* *sfz* *pp*

Part IV - Viola

# Pavane

Maurice Ravel

Lent (French for "slowly")

*Pizz.*  
*p*

*Arco* *V*

7 *V* *A*  
*mf*

12 *B*  
*p* *p*

17 *C*

23 *rit.*  
*f*

29 *D* *a tempo*  
*Pizz.* *Arco* *V*

35 *E*  
*f* *sfz* *pp*

# After You, My Dear Gaston

## A Canon in Jazz for Two

Fast bounce tempo

# Chorale

J. S. Bach

Andante con moto

## Viola III

7

14

## Viola IV

5

10

15

## Round in 3 Styles

1 Classical **Allegro**

## 2 Romantic

3 Jazz **Hit it!**

## Minuet

Play this to the double bar; then read backwards to the beginning.

Haydn

Andante

# PreludulerP

J. S. Bach

**Allegro**

first player

# Chorale from "Die Meistersinger"

Wagner

With great dignity

## Viola II

With great dignity

## Viola IV

# Etude

39

In the very year (1756) in which W.A. Mozart was born, his father, Leopold, published a violin method from which all the great violinists of the next century learned to play. Here is one of the studies from it.

Leopold Mozart

## Hopak

Moussorgsky

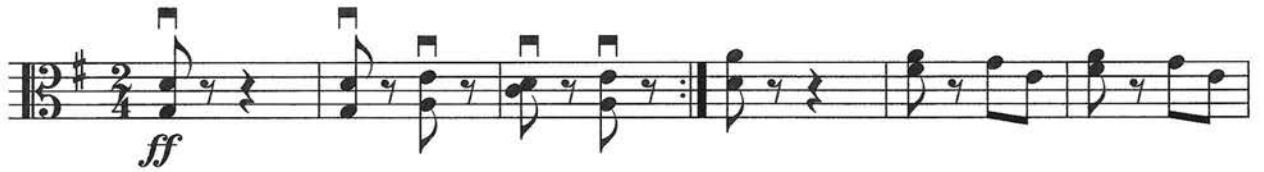

## Madrigal

Purcell

Although he died 250 years ago, at the early age of 37, Purcell is still regarded as England's greatest composer. For a pleasant effect, try all three parts muted.

# Zowie! Goes the Weasel

49

Y. Dobon

Viola IV

1 *f* pizz.

4 **A** *mp* pizz.

8 arco **B** *ff*

11

14 **C** *f* pizz. *sfz* arco *f*

18 **D** *f*

22

26 **E** *ff*

30 *p* *ffz*

# Fugue Viola III

Haydn

Composers of Haydn's time amused themselves by writing for music boxes, hurdy-gurdies, and musical clocks. This skillful piece is one of several which Haydn composed for such instruments.

**Allegro**

Measures 1-5: *tr~*

Measures 6-11: *mp*, **A**, *tr~*

Measures 12-17: *mf*, **B**, *tr~*, *tr~*, *tr~*, *tr~*, *tr~*

Measures 18-22: **C**, *tr~*

Measures 23-27: **D**, *f*, *tr~*

Measures 28-34: **E** (2 0 2 0), **F**, *tr~*

Measures 35: Final cadence

# Berceuse

Viola III

Stravinsky

Andante

*pizz.*

*p*

*pp*

A

B

*pp*

C

*pp*

D

*pp*

D

*pp*

# Berceuse

Viola IV

Stravinsky

Andante

38

44 *mp* *poco sfz* *poco sfz* *pp* **A**

50 *mp* **B**

55

60 **C** *sul ponticello* *ppp*

65

70 **D** *mp*