

Happy Birthday

arr. by Kay Pech, 1993

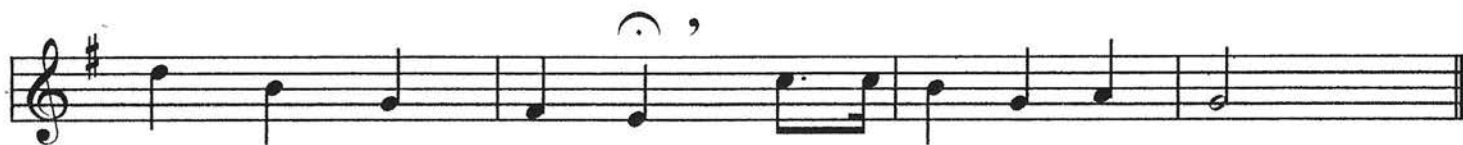

Happy Birthday

arr. by Kay Pech, 1993

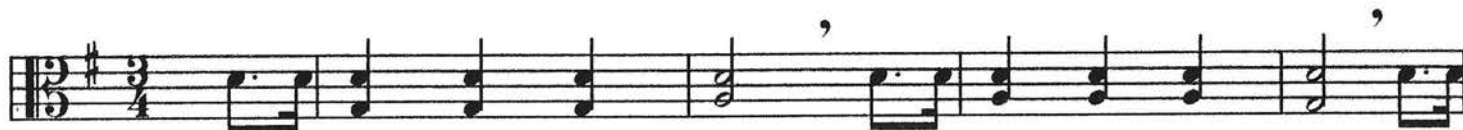

Happy Birthday

arr. by Kay Pech, 1993

Happy Birthday

BASS

arr. by Kay Pech, 1993

Happy Birthday

arr. by Kay Pech, 1993

