

SELECTED WORKS

FROM

G. PIATIGORSKY'S REPERTOIRE

Edited and arranged by GREGOR PIATIGORSKY

FOR

VIOLONCELLO and PIANO

1.	Anon.	-	Sonata
2.	Bach, J. S.	-	Adagio
3.	Falla, M. de	-	Danse de la Frayeur
4.	Falla, M. de	-	Danse Rituelle de Feu
5.	Mozart, W. A.	-	Sonatina
6.	Piatigorsky, G.	-	Scherzo
7.	Valensin, G.	-	Menuet

PRICE **2/-** EACH NET

J & W. CHESTER LTD



HJM

SONATINA

CELLO

Arranged by
GREGOR PIATIGORSKY

W. A. MOZART

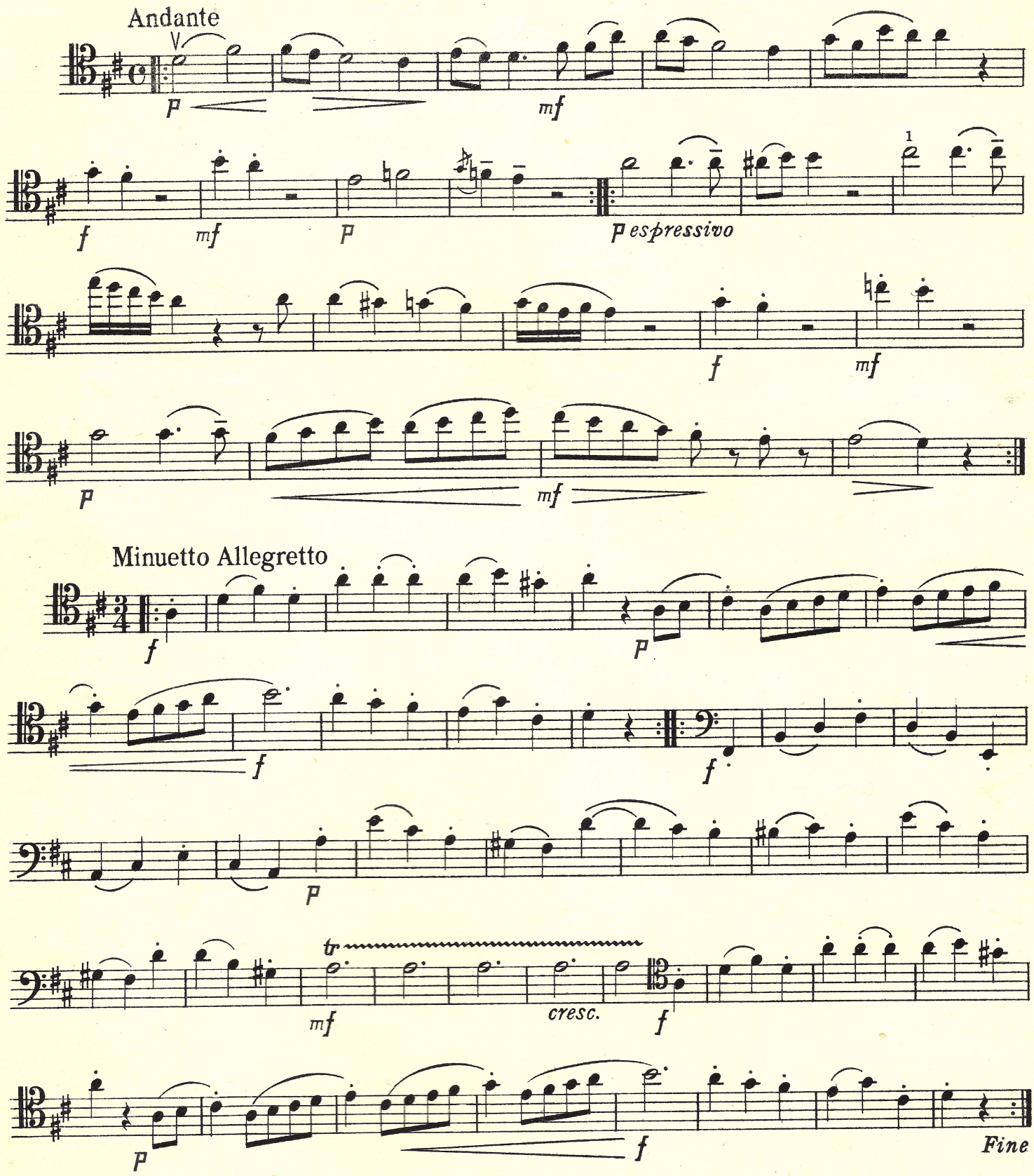

Copyright, MCMXXXVIII, by J. & W. Chester, Ltd.
Printed in England

All rights reserved
Tous droits réservés

CELLO

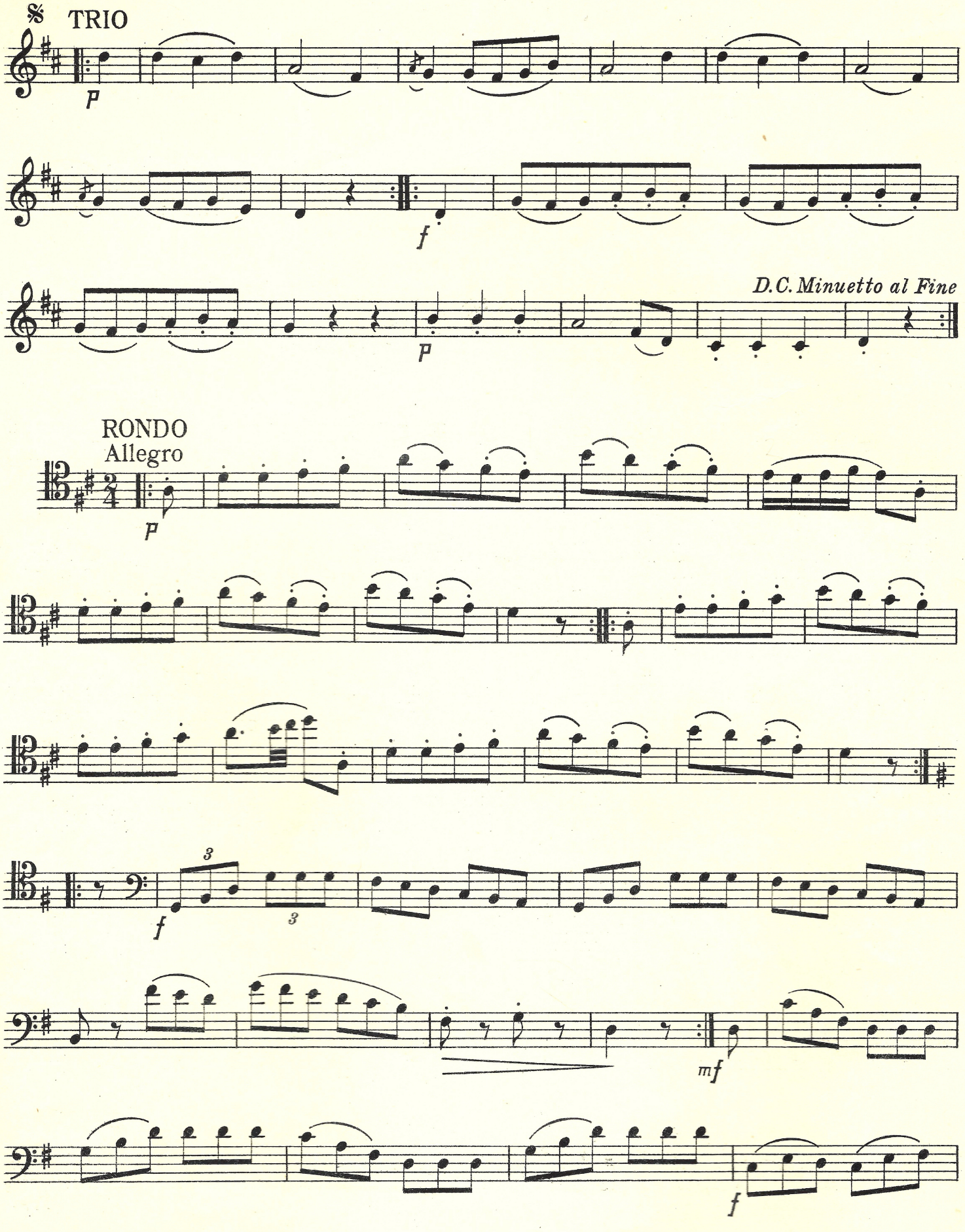

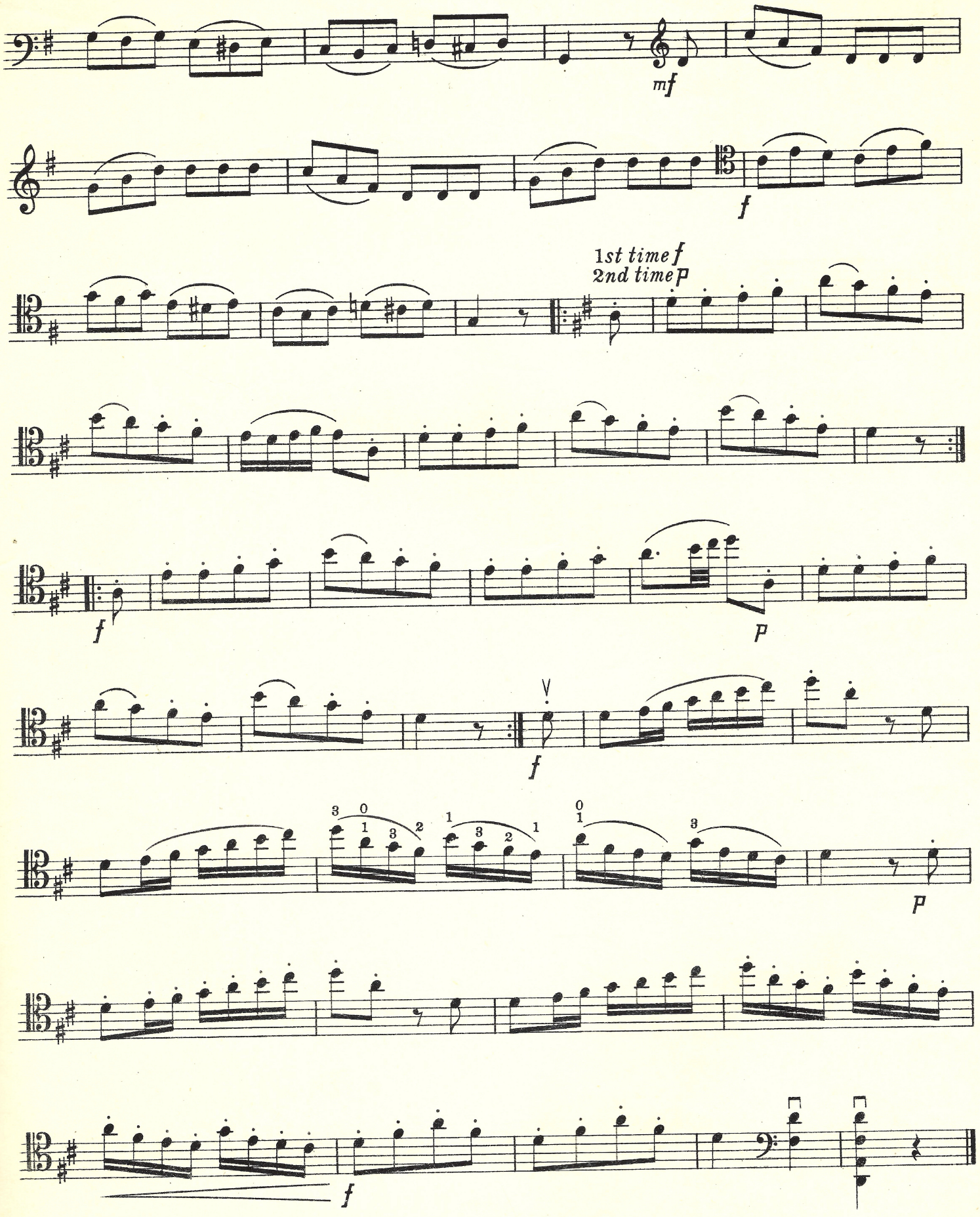
mf
f
1st time f
2nd time p
f
p
f
p
f

SELECTED WORKS

FROM

G. PIATIGORSKY'S REPERTOIRE

FOR

VIOLONCELLO AND PIANO

1.	ANON. - - -	SONATA
2.	BACH, J. S. - -	ADAGIO
3.	FALLA, M. de - -	DANSE de la FRAYEUR
4.	FALLA, M. de - -	DANSE RITUELLE de FEU
5.	MOZART, W. A. - -	SONATINA
6.	PIATIGORSKY, G. -	SCHERZO
7.	VALENSIN, G. - -	MENUET

PRICE 2/- EACH NET

PRINTED IN ENGLAND

J. & W. CHESTER, LTD.,

LONDON: 11, GREAT MARLBOROUGH STREET, W.1.

FRANCE. ROUART, LEROLLE ET CIE., PARIS.

BELGIUM. LES EDITIONS MODERNES, BRUXELLES.

SWITZERLAND. FOETISCH FRÈRES, LAUSANNE.

ITALY. A. & G. CARISCH & CO. MILANO.

GERMANY. HUG & CO., LEIPZIG.

HOLLAND. BROEKMANS & VAN POPPEL, AMSTERDAM.

CZECHO-SLOVAKIA. HUDEBNI MATICE, PRAGUE.

SOUTH AMERICA. IRIBERRI, BELLOCQ & CIA., BUENOS AIRES.

1922

SONATINA

Arranged by
GREGOR PIATIGORSKY

W. A. MOZART

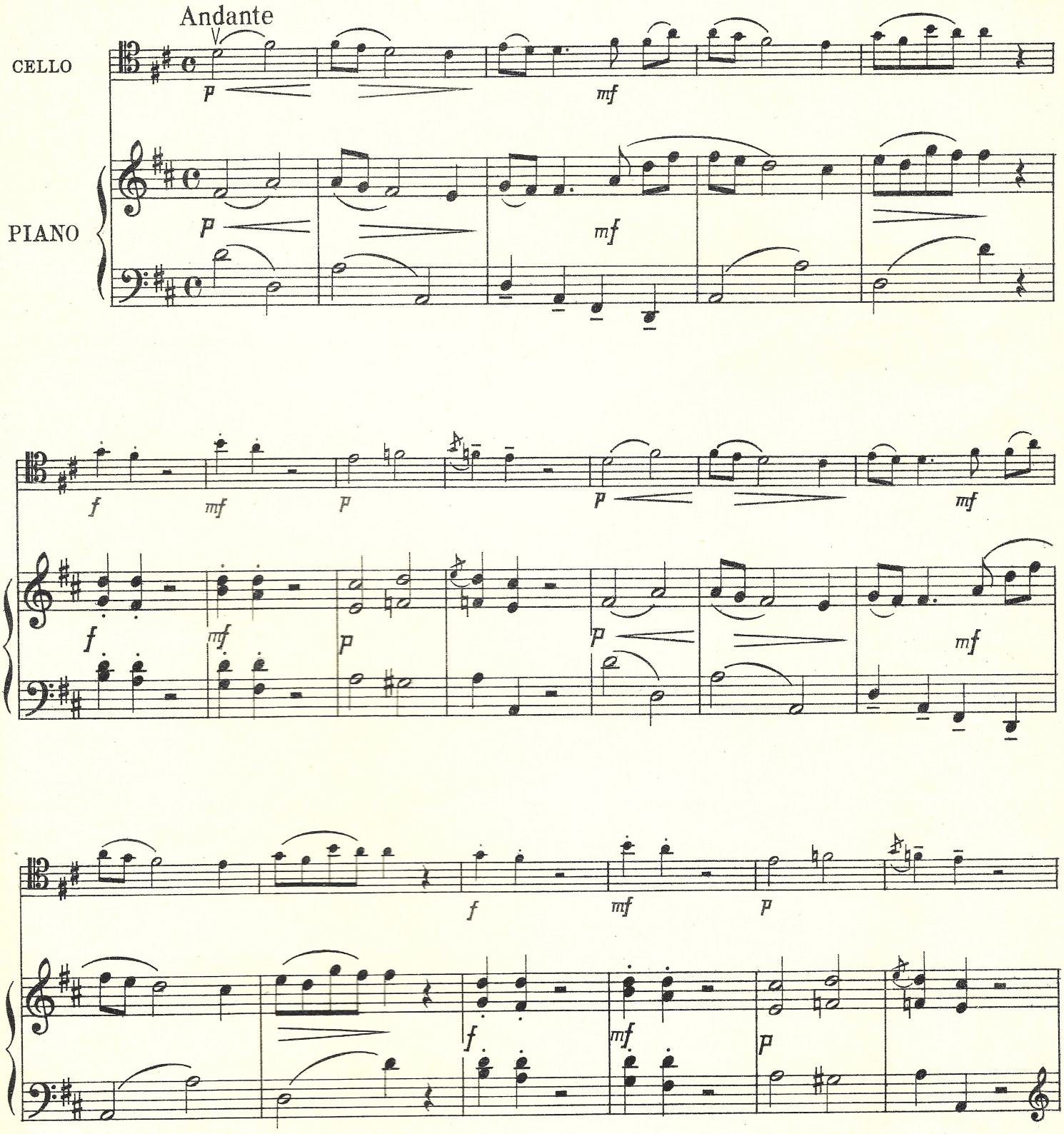

Copyright, MCMXXXVIII, by J. & W. Chester, Ltd.
Printed in England

J. W. C. 929

All rights reserved
Tous droits réservés

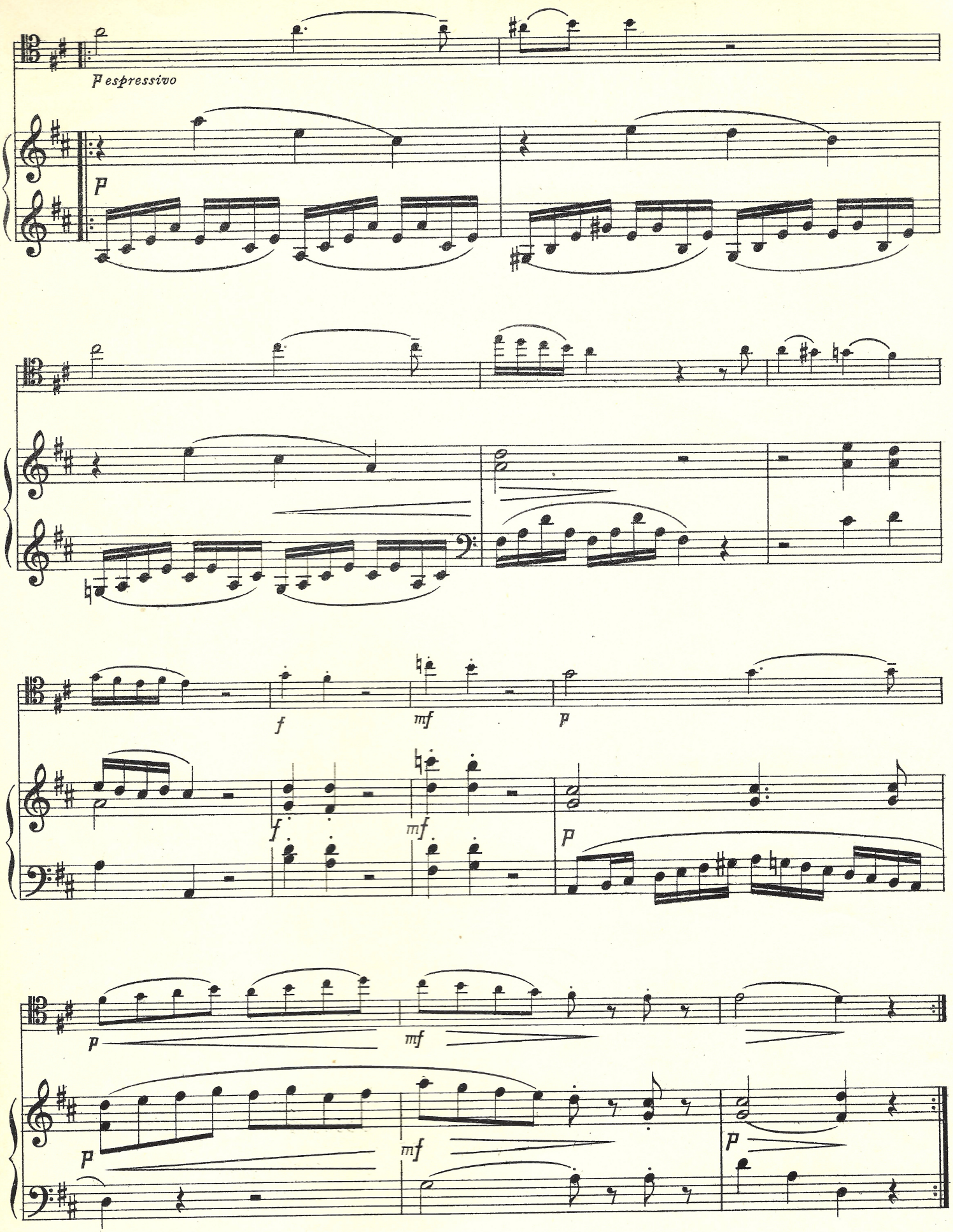
p espressivo
p
f
mf
p
f
mf
p
p
mf
p
mf
p

Minuetto Allegretto

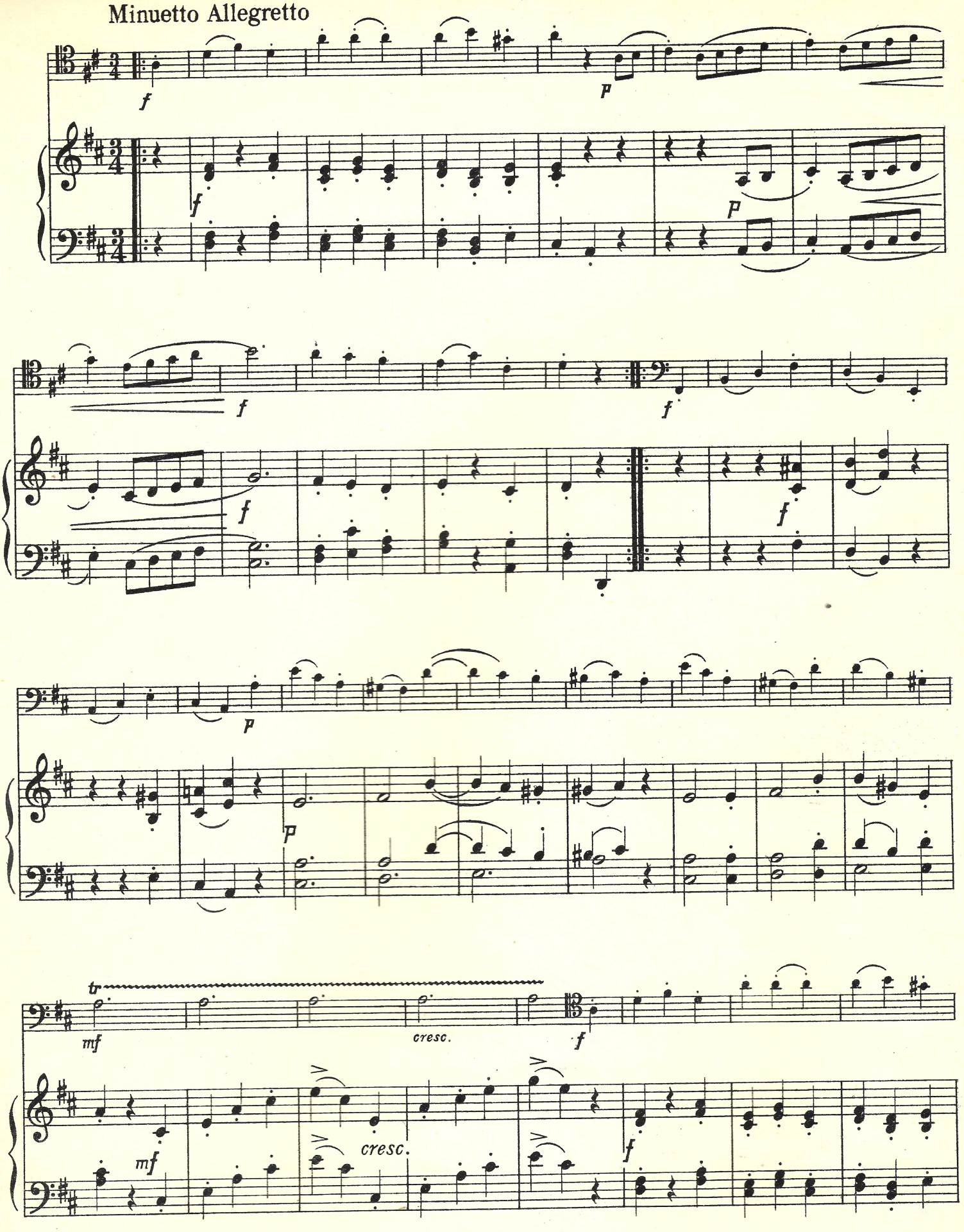

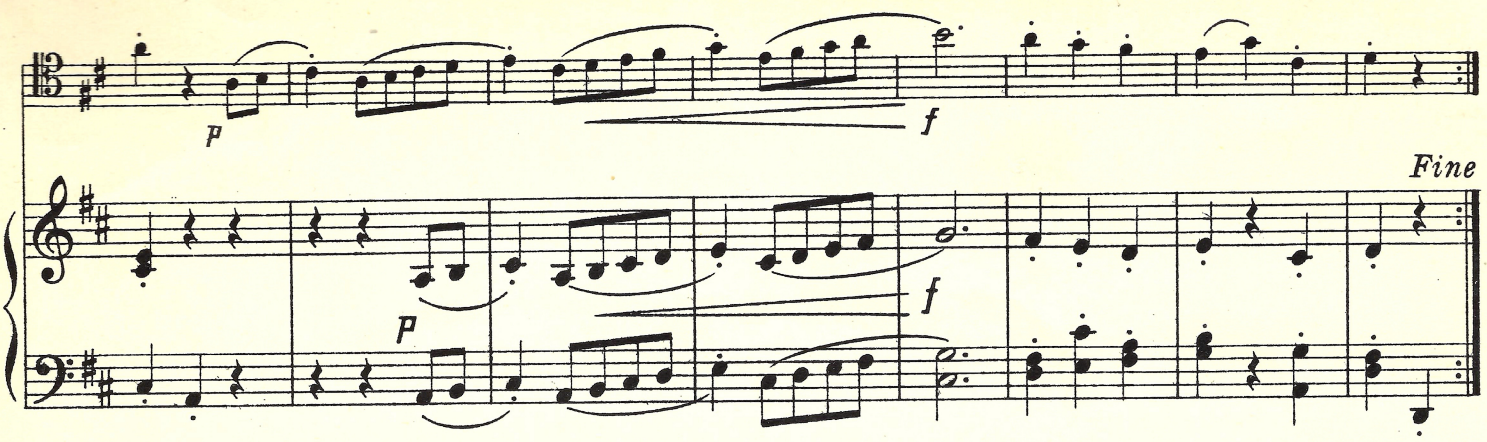
p
f
Fine
p
f

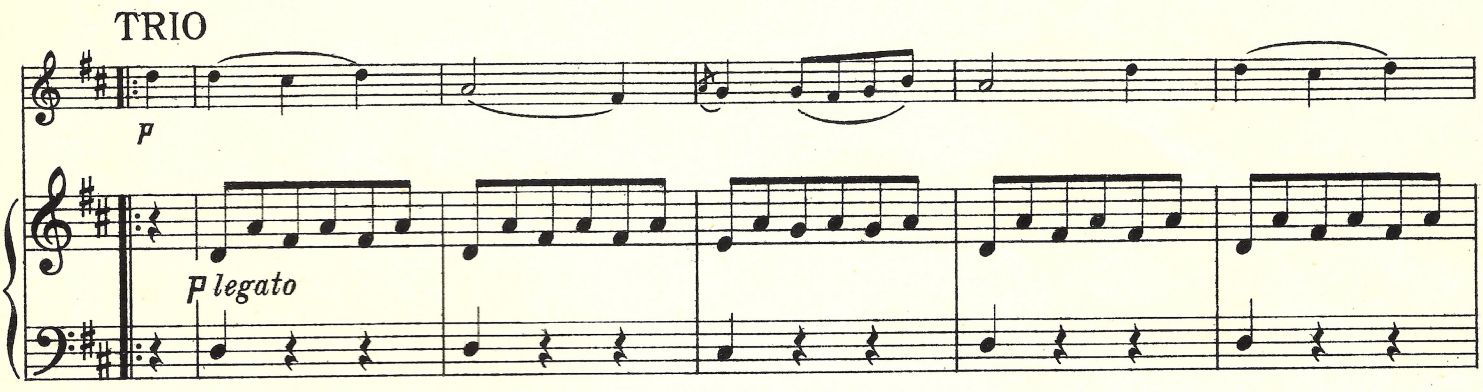
TRIO
p
p legato

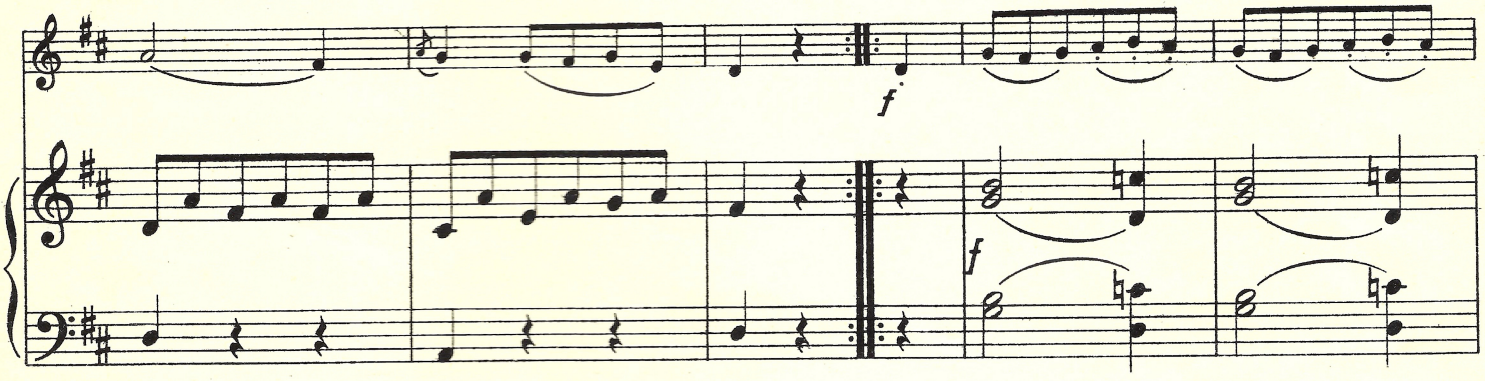
f
f

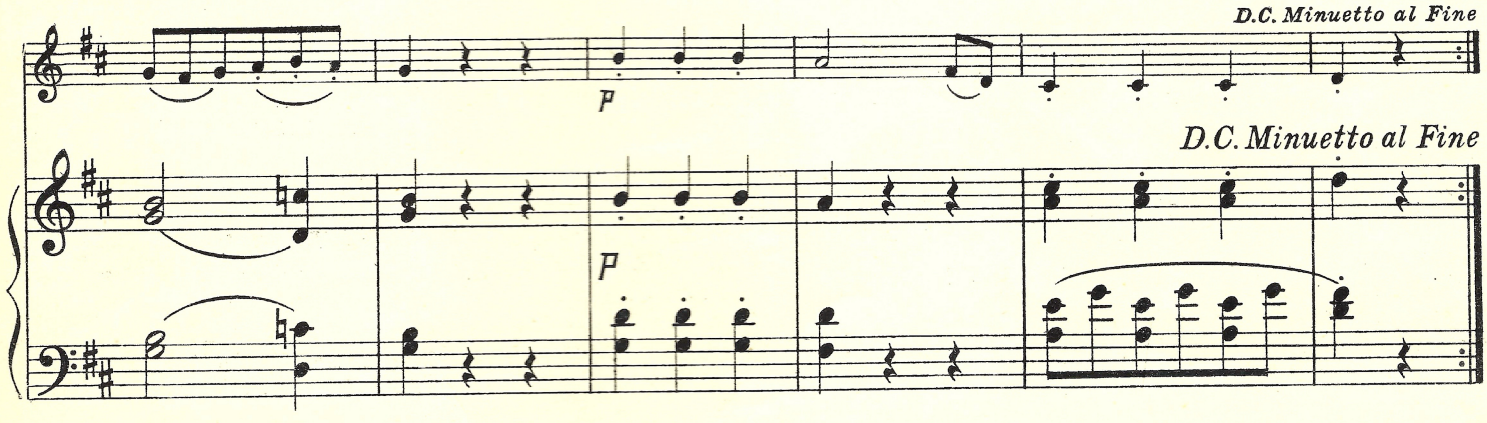
D.C. Minuetto al Fine
p
D.C. Minuetto al Fine
p

RONDO

Allegro

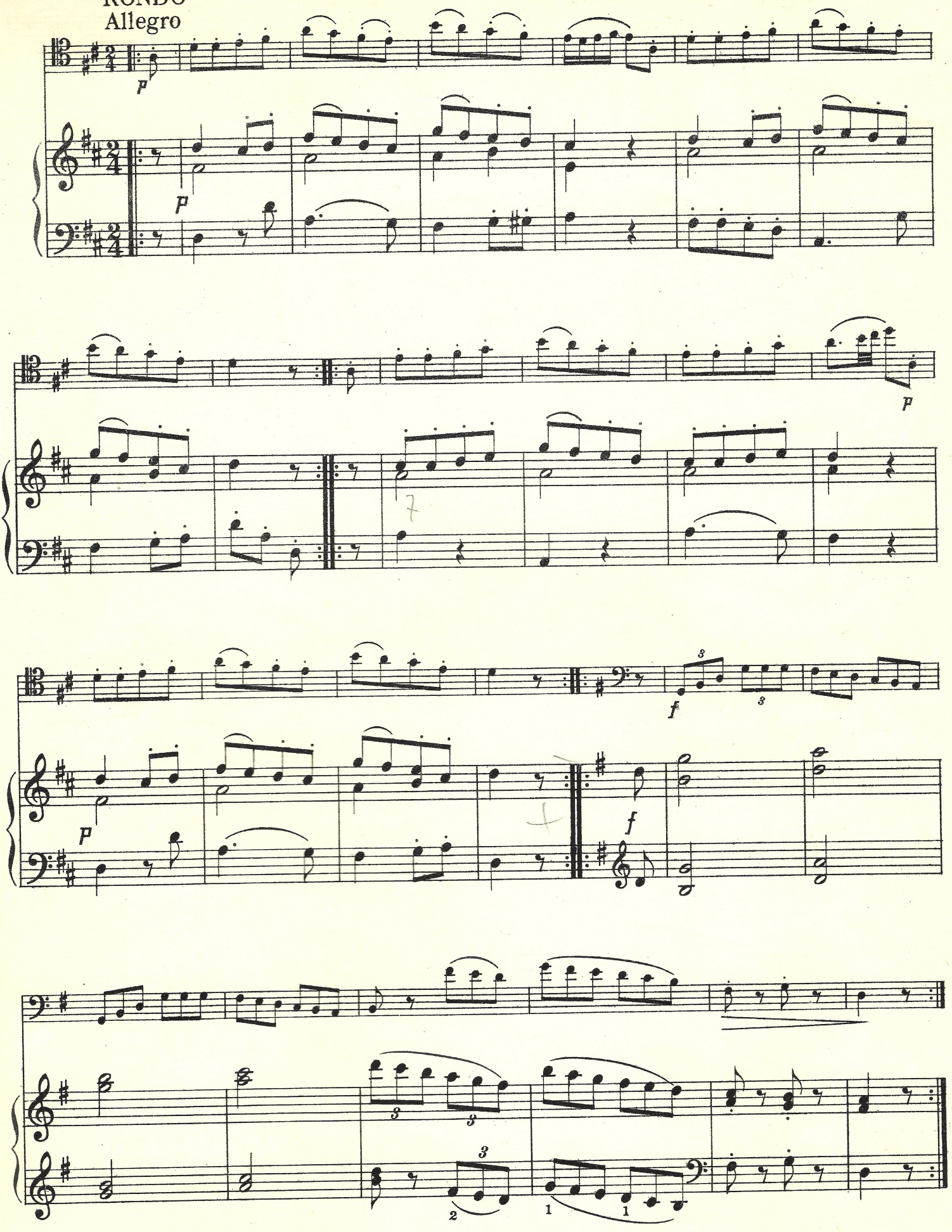

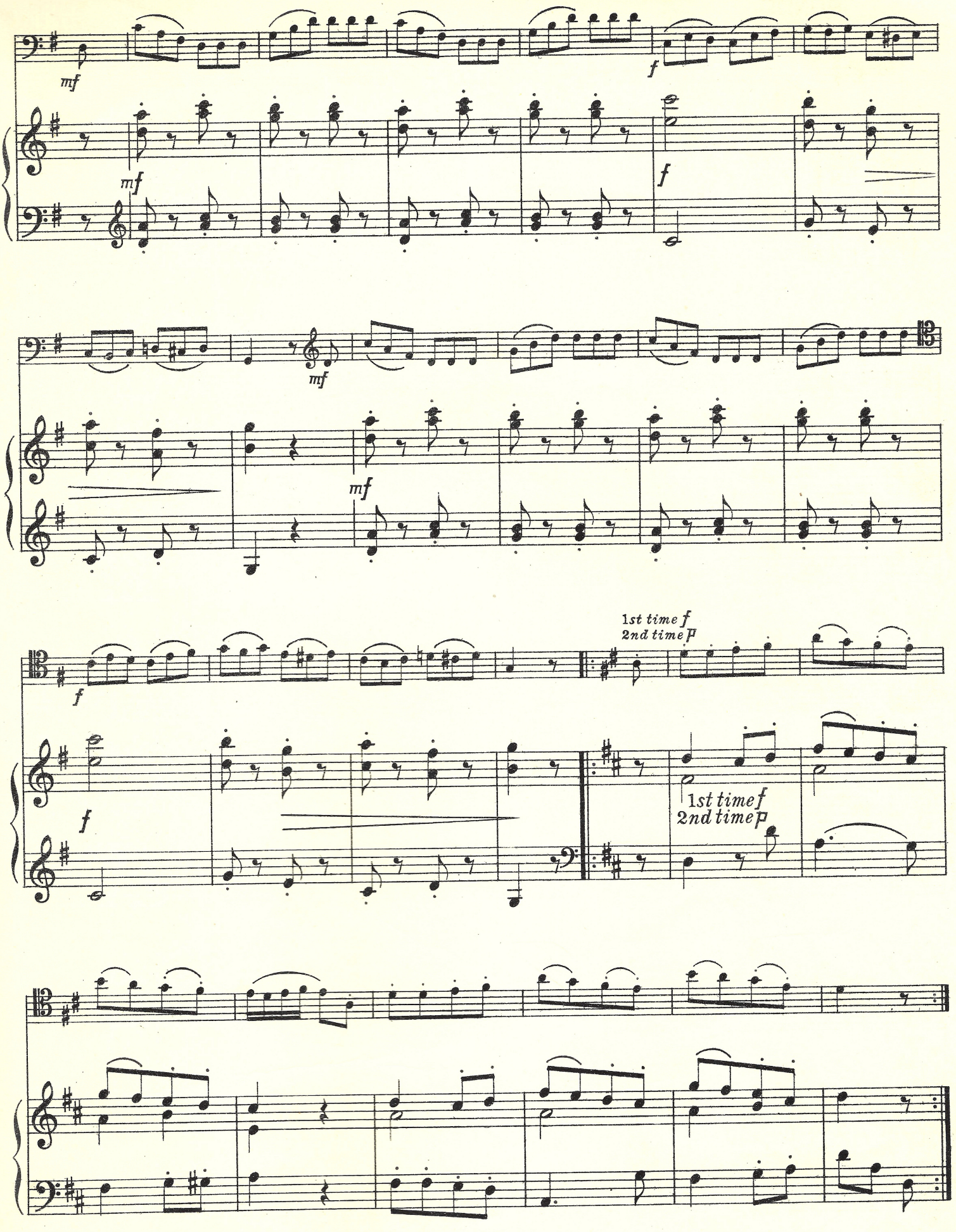
mf
f
mf
f
mf
mf
f
1st time f
2nd time p
f
1st time f
2nd time p

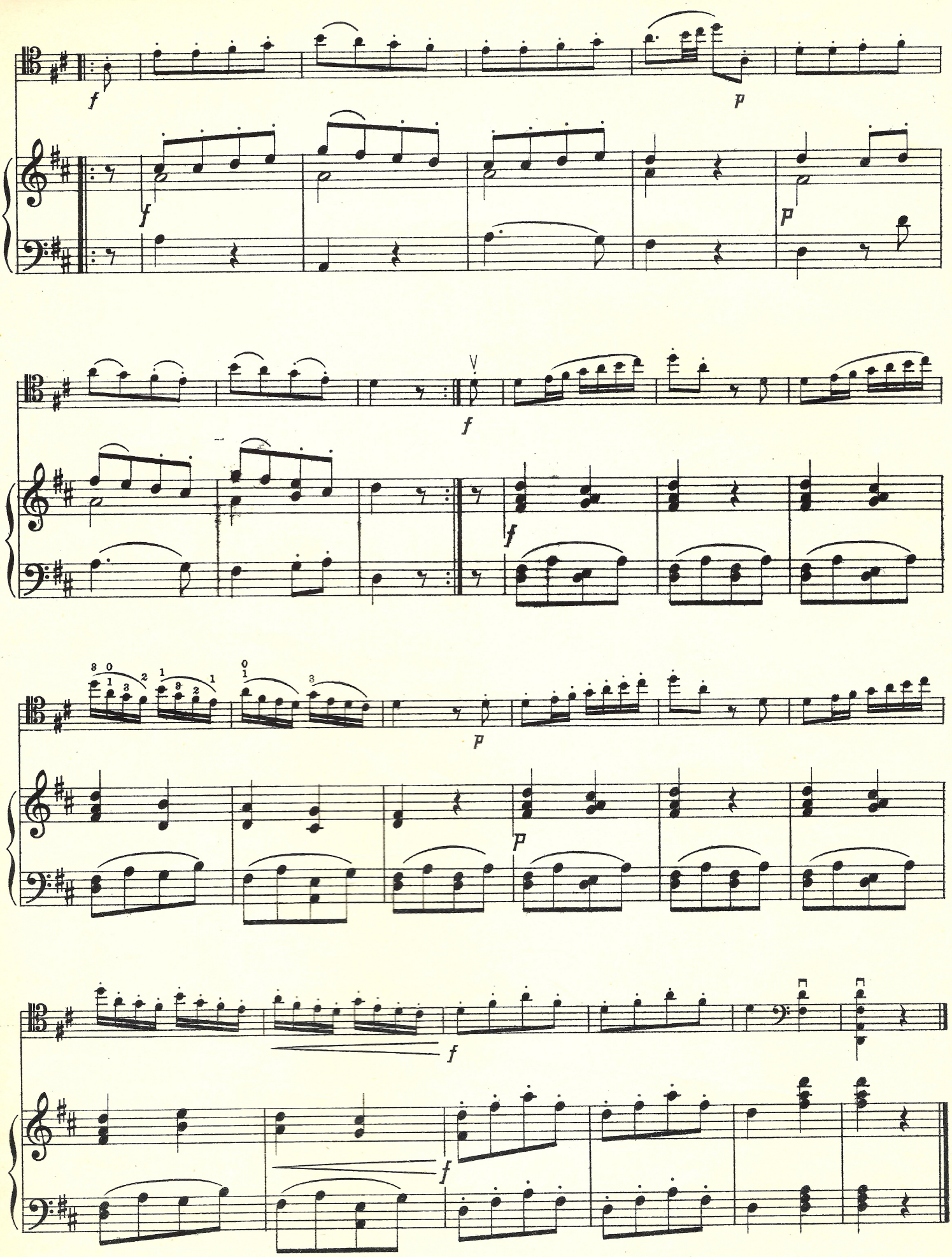
f
p
f
p
f
f
p
p
f
f

Selected Works for Violoncello

VIOLONCELLO SOLO.

Bantock, Granville. Sonata in G minor .. 3 0
Karjinsky, N. Prelude in Russian Style and Fugue 3 0
— Sarabande 2 0
— Toccata 2 0
Van de Velde, G. Etude-Caprice 2 6

VIOLONCELLO AND PIANO.

Aulin, Tor. Vaggsang (Cradle Song) 2 0
***Bantock, Granville.** Celtic Poem 4 0
— Fantastic Poem 3 0
— Hamabdil. A Hebrew Melody (Piano or Harp accompaniment) 2 6
— Pibroch. A Highland Lament (Piano or Harp accompaniment) 2 6
— Salve Regina (" Holy Queen of Heaven") (Piano or Organ accompaniment) .. 2 0
Bax, Arnold. Folk-Tale (Conte populaire) .. 4 0
Britton, Granville. Londonderry Air 2 0
Casella-Bye. Berceuse (from " Inezie ") 2 0
Clarke, Rebecca. Sonata 12 0
Corelli, A. Adagio (arranged by A. Bonucci) .. 2 0
Cui, César. Celebrated Berceuse. (C. Warwick-Evans) 2 0
Dare, Marie. Le Lac 2 0
***Delune, Louis.** Album of 6 Easy Pieces : 6 Pièces faciles : 1, Par la fenêtre ouverte ; 2, Le vent dans les saules ; 3, Au fil de l'eau ; 4, La pluie jabote ; 5, Le jeu de papillon ; 6, Un rêve emplit les yeux. (Edition Chester, No. 49) 3 0
Demaret, R. The Blue Rose, Habañera 2 0
Drigo, R. Bohemian Love, Valse Lente (Albert Goossens) 2 0
— Les Trésors de Colombine. Petit Air de Ballet 2 0
— Serenade (Les Millions d'Arlequin) .. 3 0
Falla, M. de. Suite Populaire Espagnole, arrangement of the Seven Spanish Songs by MAURICE MARECHAL 8 0
See also Piatigorsky's Repertoire.
Fleming, C. le. Poppele 2 0
Forqueray, A. Suite No. 1, from the Pieces for Viol. Transcription by Ed. Kasler and J. G. Prod'homme : 1, Allemande ; 2, Courante ; 3, La Cottin ; 4, La Bellemont ; 5, La Portugaise ; 6, La Couperin. (Edition Chester, No. 97) 4 0
Fraser, N. En el tiempo de Chicha : Chilian Dance 2 6
Glazounov, A. Melodie arabe 2 0
Goossens, Eugène. Op. 13, Rhapsody 4 0
Holbrooke, J. Fantasie-Sonata 5 0
Järnefelt, Armas. Berceuse 2 0
Jongen, Joseph. Op. 16, Poem No. 1 .. .. 4 0
— *Op. 46, Poem No. 2 .. .. .. 4 0
— Op. 51, No. 1, Dans la douceur des pins .. 2 0
Karjinsky, N. Chant Slave (1st Position) .. 2 0
— Esquisse 2 0
— Prelude 2 6
— Prelude No. 2 .. .. 3 0
— Tarantelle (1st Position) 2 0
Londonderry Air (arr. by Granville Britton) .. 2 0
Manns, F. Barcarolle 2 0
— Even-Tide, Andante religioso 2 0
Organ Part *ad lib.*, published separately 1 0
— Valse-Serenade 2 0
Marais, Marin. Five Old French Dances : Cinq vieilles danses françaises : 1, Rondeau, l'agréable ; 2, La Provençale ; 3, La Musette ; 4, La Matelotte ; 5, Le Basque. (May Mukle.) (Edition Chester, No. 28) 3 0
Melartin, E. Berceuse (E. Doehaerd) 2 0
Palmgren, M. Rococo (arranged by Cedric Sharpe) 2 0
Pergament, M. Chanson triste 2 0
Pergament, V. Serenade 2 0
Piatigorsky's Repertoire. (Edited and arranged by G. Piatigorsky)
Anon. Sonata.
Bach, J. S. Adagio
Falla, M. de. Danse de la frayeur
Falla, M. de. Danse rituelle de feu
Mozart, W. A. Sonatina
Piatigorsky, G. Scherzo
Valensin, G. Menuet .. .. each 2 0
Pijper, W. Sonata No. 2 .. .. 8 0
Porpora, A. Aria (arranged by A. Bonucci) .. 2 0
Schubert-Piatti. Three Melodies :
1, Ave Maria ; 2, Serenade ; 3, Am Meer .. .. each 2 0
Tertis, Lionel. Sunset (Coucher du Soleil) .. 1 6
Veracini, F. M. Largo (arranged by A. Bonucci) 2 0
Vivaldi, A. Adagio (arranged by A. Bonucci) .. 2 0

VIOLONCELLO AND ORCHESTRA.

***Bantock, Granville.** Hamabdil. A Hebrew Melody (Strings, Timpani and Harp). Score 4 0. Parts 6 0. Extra Strings, each 1 0
Harp Part 2 0

* Orchestral material available on hire.

J. & W. CHESTER, LTD.
11 GREAT MARLBOROUGH STREET, LONDON, W.1