

Violin 1

Karl Stamitz

Concerto in D Major

for viola and string orchestra

edited by William Primrose

orchestration by Kay Pech

Violin 1

Pech Publications 1999

10711 Ashworth Circle, Cerritos, CA 90703-2600

562•804-2725

Violin 1

Concerto in D

for Viola and String Orchestra

Karl Stamitz (1745-1801)

Edited by William Primrose

Allegro moderato

1 *p* *pp* 3

5 8 2 *mp* 3

11 *mf* *p*

16 *f* *p*

22 *mf* *f*

27 *p* *mf*

32 *pp* *mf* *p*

36

41 *f* *p* (44)

45 *p*

51 *f* *p* Pizz.

57 *mp* Arco

62 *f*

67 *mp*

72 *f p* 3

77 (78) *pp* 12

95 **95**
mf *p*

101

107 *f*

2

113 **113**
p

118 *mf* *p*

3

126 *f* *p* **129**

132 *p* *mf*

138 *pp* *p* **142**

144

150

152

p

156

162

if no cadenza, skip to 169

Cadenza

rit. *f*

168

tr

Violin 1

III

Allegretto scherzando

67 *mf* *p*

75 *f* *f*

84 (85) *p*

92 (93) *Pizz.* *Arco* *Pizz.* *p*

100 *Arco* *f*

108 (109) *p*

116

125 *p*

133 4

139 *p* *rit.* **144** *a tempo* *p*

147 *f*

153

159 *p* 11

175 *p* 5 *a tempo* *p*

183

Violin 2

Karl Stamitz

Concerto in D Major

for viola and string orchestra

edited by William Primrose
orchestration by Kay Pech

Violin 2

Pech Publications 1999
10711 Ashworth Circle, Cerritos, CA 90703-2600
562•804-2725

Violin 2

Concerto in D

for Viola and String Orchestra

Karl Stamitz (1745-1801)

Edited by William Primrose

Allegro moderato

Pech Publications 1999

47

54 *Pizz.* *p* *f* *Arco*

60 *f*

67 *mp* *f* *p*

73 (78) *pp*

79 *Pizz.* *p* *f* *p*

87

93 *mf* (95)

99 *p* 3

107 *f* *f*

113 *p* 8 *p*

127 *f* 129 *p* *p*

134 *mf* *pp*

141 142 6 *p* *f*

151 152 *p*

158 *if no cadenza, skip to 169* 162

163 *rit.* Cadenza *f*

168

Violin 2

III

Allegretto scherzando

55 (62)

63

71

79 (85)

88 (93) *Pizz.* *Arco*

97 *Pizz.* *Arco*

106 (109)

116

126 4

139 (144) *a tempo*

rit. *p*

147

f

155

p

163

171

rit.

180 *a tempo*

p

Viola

Concerto in D

for Viola and String Orchestra

Karl Stamitz (1745-1801)
Edited by William Primrose

Allegro moderato

1 *p* *pp*

5 *p* 8

9 *mf* *p*

14 *f*

20 *mf* *f*

27 *p* *mf* *mf*

34 2

41 (44)

f *p*

46

p

53

f *mp*

59

Pizz. *Arco*

p

65

3

f

72

f *p*

78 (78)

pp *Pizz.* *p*

84

Arco *f* *p*

89

94

95

mf

p

100

3

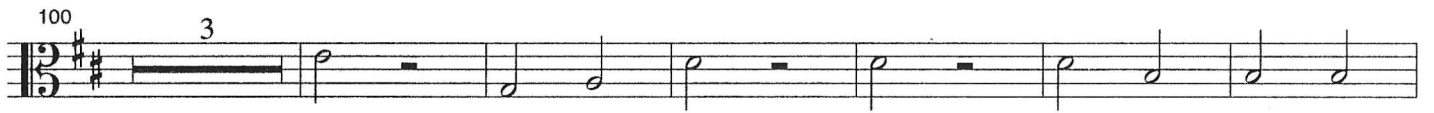

109

113

f

f

p

114

mf

p

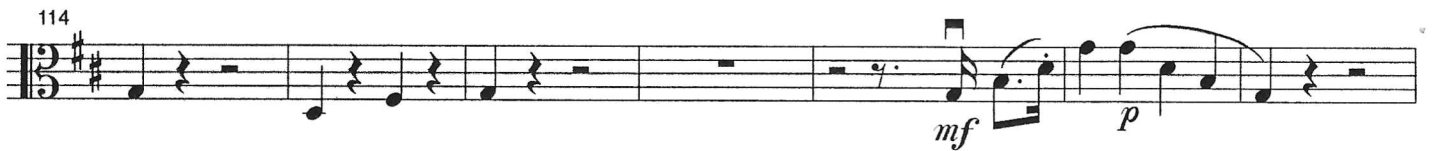

121

p

127

129

f

p

p

133

mf

138 142

pp *p*

143

148 152

f *p*

154

160 *if no cadenza, skip to 169* 162

164 *Cadenza*

rit. *f*

169

Viola

Allegretto scherzando

III

8 **8**
f

16 **16**
p

24

32 **37** *a tempo*
rit. *p*

40 **45**
p

48 *f* *p*

55 **3**
f

62 **62**
p *p* *f* **2**

69 *mf* *p*

77 2 *f* *f*

85 (85) *p*

93 (93) *p*

101 *f*

109 (109) *p* 12

125 *p*

133 4

141 (144) *rit.* *a tempo* *p*

149

f

157

p

165

173

rit.

181

a tempo

p

Cello

Concerto in D

for Viola and String Orchestra

Karl Stamitz (1745-1801)
Edited by William Primrose

Allegro moderato

1

6

8

11

17

23

31

37

44

p

mf

f

pp

f

107 *f* *f*

112 *p* *mf*

113

119 *p*

3

128 *f* *p*

129 3

136 *p*

4

142

147 *f* *p*

152

155 *p*

if no cadenza, skip to 169

162

163 *rit.* *f* Cadenza

169

Cello

III

Allegretto scherzando

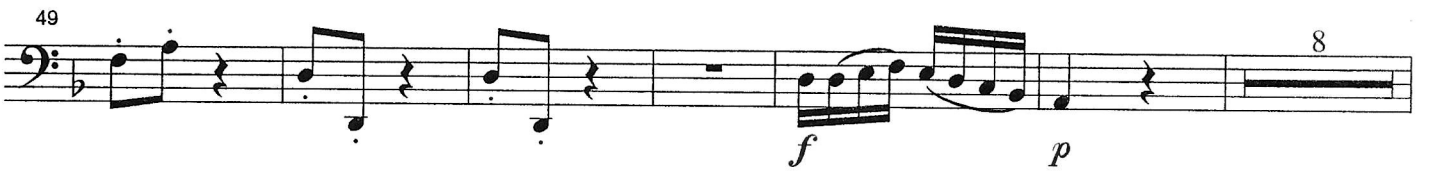
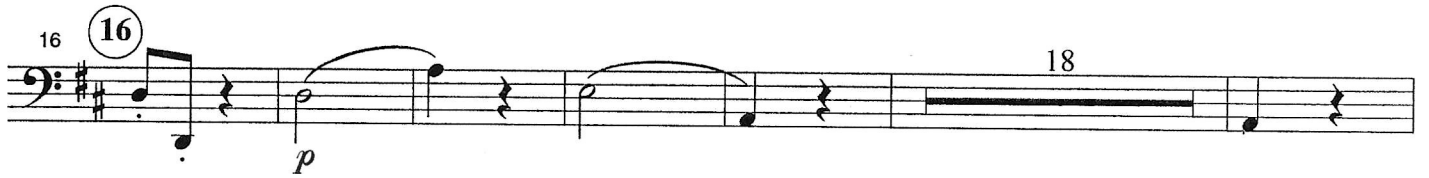

SCORE

CHAMBER MUSIC INSTITUTE

10711 Ashworth Circle

Cerritos, CA 90703

Karl Stamitz

Concerto in D Major

for viola and string orchestra

edited by William Primrose

orchestration by Kay Pech

I. Allegro moderato

III. Allegretto scherzando

SCORE

Pech Publications 1999

10711 Ashworth Circle, Cerritos, CA 90703-2600

562-804-2725

Score

Concerto in D

for Viola and String Orchestra

Karl Stamitz (1745-1801)
Edited by William Primrose

Allegro moderato ♩ = 96

1

Solo Viola

Violin 1

Violin 2

Viola

Cello

6

8

Solo

Vln. 1

Vln. 2

Vla.

Vcl.

11

Solo

f

Vln. 1

mf p

Vln. 2

mf p

Vla.

mf p

Vcl.

mf p

16

Solo

Vln. 1

f p

Vln. 2

f p

Vla.

f p

Vcl.

f p

21

Solo

Vln. 1

Vln. 2

Vla.

Vcl.

mf

25

Solo

Vln. 1

Vln. 2

Vla.

Vcl.

f

p

31

Solo

Vln. 1

Vln. 2

Vla.

Vcl.

mf *pp* *mf* *p*

mf *pp* *mf* *p*

mf *mf*

mf *pp* *mf*

36

Solo

Vln. 1

Vln. 2

Vla.

Vcl.

mf *pp* *mf* *p*

mf *pp* *mf* *p*

mf *mf*

mf *pp* *mf*

40

Solo

Vln. 1

Vln. 2

Vla.

Vcl.

f

44

Solo

Vln. 1

Vln. 2

Vla.

Vcl.

p *mf* *p* *mf*

p *p* *p*

48

Solo

Vln. 1

Vln. 2

Vla.

Vcl.

52

Solo

Vln. 1

Vln. 2

Vla.

Vcl.

f

p

Pizz.

mp

58

Solo

Vln. 1

Vln. 2

Vla.

Vcl.

mf

Arco

mp

Arco

Pizz.

p

Pizz.

p

Arco

63

Solo

Vln. 1

Vln. 2

Vla.

Vcl.

ff

f

f

f

f

Arco

67

Solo

Vln. 1

Vln. 2

Vla.

Vcl.

sfz

mp

mp

72

Solo

Vln. 1

Vln. 2

Vla.

Vcl.

f

f *p*

f *p*

f

77 **78**

Solo *p*

Vln. 1 *pp*

Vln. 2 *pp* *Pizz.* *p*

Vla. *pp* *Pizz.* *p*

Vcl. *pp* *p*

83

Solo *mf*

Vln. 1

Vln. 2 *f* *p*

Vla. *Arco* *f* *p*

Vcl. *f*

88

Solo

Vln. 1

Vln. 2

Vla.

Vcl.

93

95

Solo

Vln. 1

Vln. 2

Vla.

Vcl.

mf

97

Solo

Vln. 1

Vln. 2

Vla.

Vcl.

p

102

Solo

Vln. 1

Vln. 2

Vla.

Vcl.

106

Solo

Vln. 1

Vln. 2

Vla.

Vcl.

f

110

113

Solo

Vln. 1

Vln. 2

Vla.

Vcl.

f

p

116

Solo

Vln. 1

Vln. 2

Vla.

Vcl.

mf

mf

mf

p

mf

122

Solo

Vln. 1

Vln. 2

Vla.

Vcl.

p

p

p

p

127 *tr* **129**

Solo

Vln. 1

Vln. 2

Vla.

Vcl.

f *p* *f* *p* *f*

132

Solo

Vln. 1

Vln. 2

Vla.

Vcl.

p *f* *p* *mf* *mf* *mf*

137

Solo

Vln. 1

Vln. 2

Vla.

Vcl.

p

pp

142

Solo

Vln. 1

Vln. 2

Vla.

Vcl.

p

mf

147

Solo

Vln. 1

Vln. 2

Vla.

Vcl.

f

152

Solo

Vln. 1

Vln. 2

Vla.

Vcl.

p

157

Solo

Vln. 1

Vln. 2

Vla.

Vcl.

tr

if no cadenza, skip to 169

162

Cadenza //

Solo

Vln. 1

Vln. 2

Vla.

Vcl.

rit.

167

Solo

Vln. 1

Vln. 2

Vla.

Vcl.

f

f

f

f

tr

⊕

⊕

⊕

⊕

170

Solo

Vln. 1

Vln. 2

Vla.

Vcl.

f

f

f

f

⊕

⊕

⊕

⊕

III

Allegretto scherzando $\text{♩} = 100$

Violin 1

Violin 2

Viola

Cello

p

p

p

Vln. 1

Vln. 2

Vla.

Vcl.

f

f

f

f

8

23

Vln. 1

Vln. 2

Vla.

Vcl.

29

Vln. 1

Vln. 2

Vla.

Vcl.

35 *rit.* *a tempo*
schierzando

Vln. 1 *a tempo*

Vln. 2 *rit.* *a tempo*

Vla. *rit.* *a tempo*
p

Vcl. *rit.* *a tempo*

rit.

41 *a tempo* *p*

Vln. 1 *a tempo* *p*

Vln. 2 *a tempo* *p*

Vla. *a tempo* *p*

Vcl. *a tempo* *p*

45

47

tr

Vln. 1

Vln. 2

Vla.

Vcl.

53

p

f

p

f

f

p

f

p

Vln. 1

Vln. 2

Vla.

Vcl.

59 *tr* (62)

Vln. 1

Vln. 2

Vla.

Vcl.

p *f* *p* *p* *p*

65

Vln. 1

Vln. 2

Vla.

Vcl.

f *mf* *mf* *mf*

71

p

Vln. 1

Vln. 2

Vla.

Vcl.

p

p

p

p

77

f *mf* *f* *p* *f* *p* *pp*

Vln. 1

Vln. 2

Vla.

Vcl.

f *f* *f* *f*

85

mf

Vln. 1

Vln. 2

Vla.

Vcl.

93

p

Pizz.

Arco

Vln. 1

Vln. 2

Vla.

Vcl.

109

109

Vln. 1

Vln. 2

Vla.

Vcl.

p

p

p

117

117

Vln. 1

Vln. 2

Vla.

Vcl.

tr

125

p

Vln. 1

p

Vln. 2

p

Vla.

p

Vcl.

p

131

p

Vln. 1

Vln. 2

Vla.

Vcl.

149

Vln. 1

Vln. 2

Vla.

Vcl.

f

f

f

f

157

Vln. 1

Vln. 2

Vla.

Vcl.

f

p

p

p

165

Vln. 1

Vln. 2

Vla.

Vcl.

171

Vln. 1

Vln. 2

Vla.

Vcl.

p

177

180 *scherzando a tempo*

mp

rit.

Vln. 1

Vln. 2

Vla.

Vcl.

rit.

a tempo

p a tempo

p a tempo

p

a tempo

rit.

p

183

tr

Vln. 1

Vln. 2

Vla.

Vcl.

p